

# Panasonic®

## Operating & Installation Instructions

Fully Automatic Washing Machine  
(Household Use)

Model No. **NA-FD175X3**  
**NA-FD155X3**



### Contents

<b>Safety Precautions</b>	2
<b>Part Names / Accessories</b>	6
<b>Before Washing</b>	7
<b>Operation Panel</b>	8
<b>Washing</b>	9
<b>Variety of Programs</b>	10
<b>Detergent / Softener / Bleach</b>	12
<b>Washing Options</b>	14
<ul style="list-style-type: none"><li>• Preset</li><li>• Wash / Rinse / Spin</li><li>• Delicates</li><li>• Blanket</li><li>• Stain Master</li><li>• Air Dry (90 min)</li></ul>	
<b>Convenient Functions</b>	18
<b>Contents of Programs</b>	19
<b>Maintenance</b>	20
<b>Installation</b>	24
<b>Error Display</b>	28
<b>Troubleshooting</b>	30
<b>Specifications</b>	32

**Thank you for purchasing this product.**

- Read these instructions carefully for optimum performance and safety before use.
- Keep this manual for future reference.

AWW9901CFLC0-0C0

A0724-0(M)

Printed in Vietnam

07-2024



# Safety Precautions

## **WARNING**

### May cause serious injury or death.

#### Children must not use it alone.



- This appliance is not intended for use by persons (including children) with reduced physical, sensory or mental capabilities, or lack of experience and knowledge, unless they have been given supervision or instruction concerning use of the appliance by a person responsible for their safety.
- Children should be supervised to ensure that they do not play with the appliance.

#### Do not touch the tub until it stops.

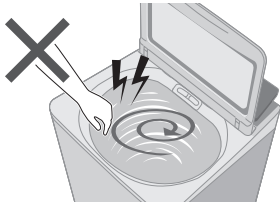

- If the tub does not stop within 15 sec:

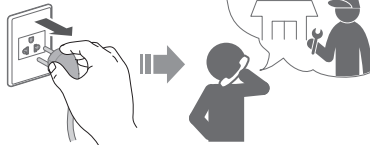

### May cause fire or electric shock.

#### Do not touch it with wet hands.



#### Fully insert it.

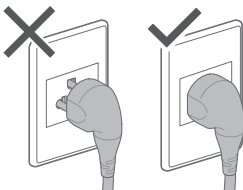

#### Do not hold or pull on the cord.

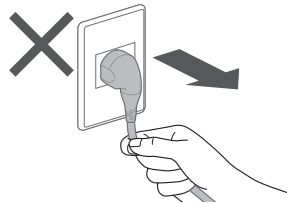

#### Do not use.

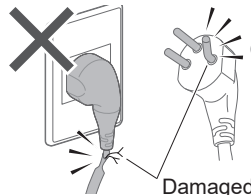

- If the power cord is damaged, it must be replaced by the manufacturer, its service agent or similarly qualified persons in order to avoid a hazard.

#### Do not use.

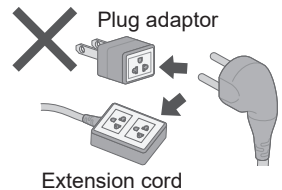

**In case of failure or damaged power cord, stop use and ask the service centre.**

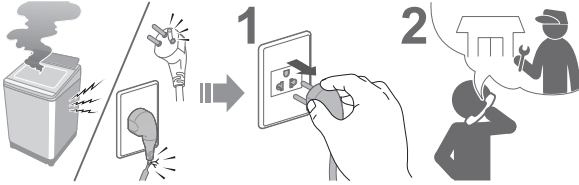

**Accumulated dust may cause fire.**

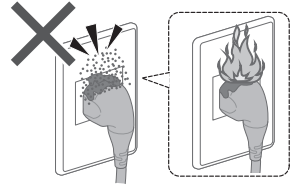

**Securely insert the ground prong. Call your local dealer for a new socket.**

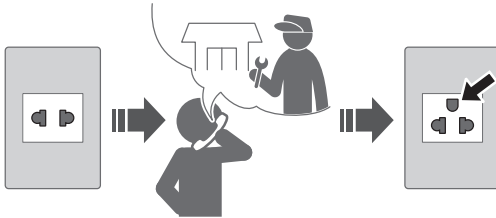

**Wipe the power plug periodically.**



**Use a socket appropriate for this appliance.**

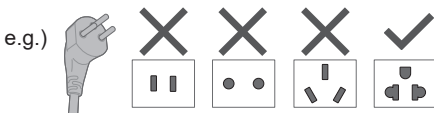

- The plug shape, socket shape and rating requirement varies with the region.

**Keep away from flammable materials.**

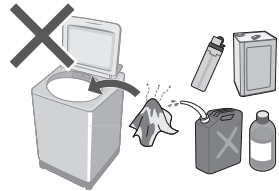

**May cause failure.**

**Never disassemble, repair or modify it by yourself.**



# Safety Precautions (continued)

## CAUTION

### May cause injury.

Be careful not to get your fingers caught.

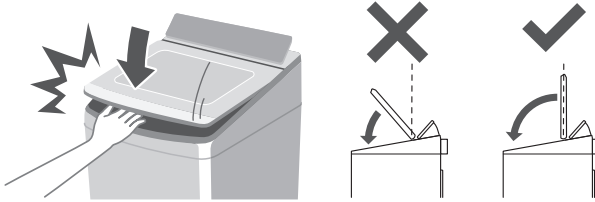

Do not climb or put objects on the appliance.

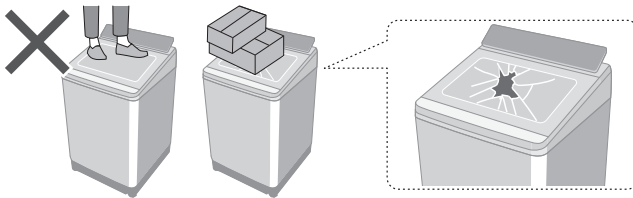

- If the lid is broken, immediately stop using.

Be careful of your hands and feet.

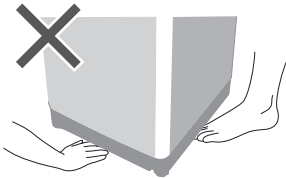

### May cause water leakage.

Turn off the water faucet.

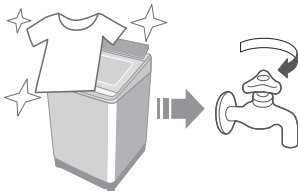

Use new hose-sets.

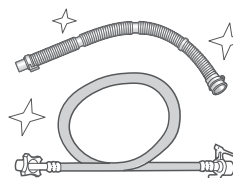

- New hose-sets supplied with the appliance are to be used and old hose-sets should not be reused.

## May cause failure.

**Keep away from heat and direct sunlight.**

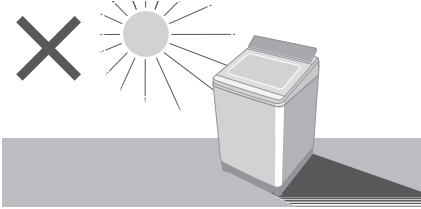

**Do not wash waterproof items.**



**Do not obstruct.**

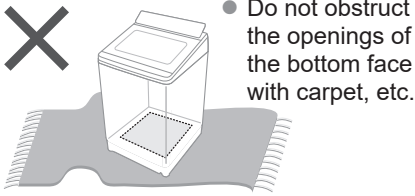

**Do not use hot water.**

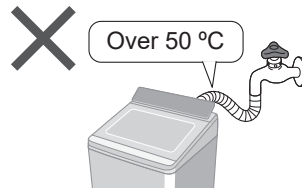

**For Machine-washable items only.**



● This appliance is intended to be used in household. This appliance is not intended to be used in applications such as:

- Staff kitchen areas in shops, offices and other working environments;
- farm houses;
- by clients in hotels, motels and other residential type environments;
- bed and breakfast type environments;
- areas for communal use in blocks of flats or in laundrettes.

# Part Names / Accessories

## Part names

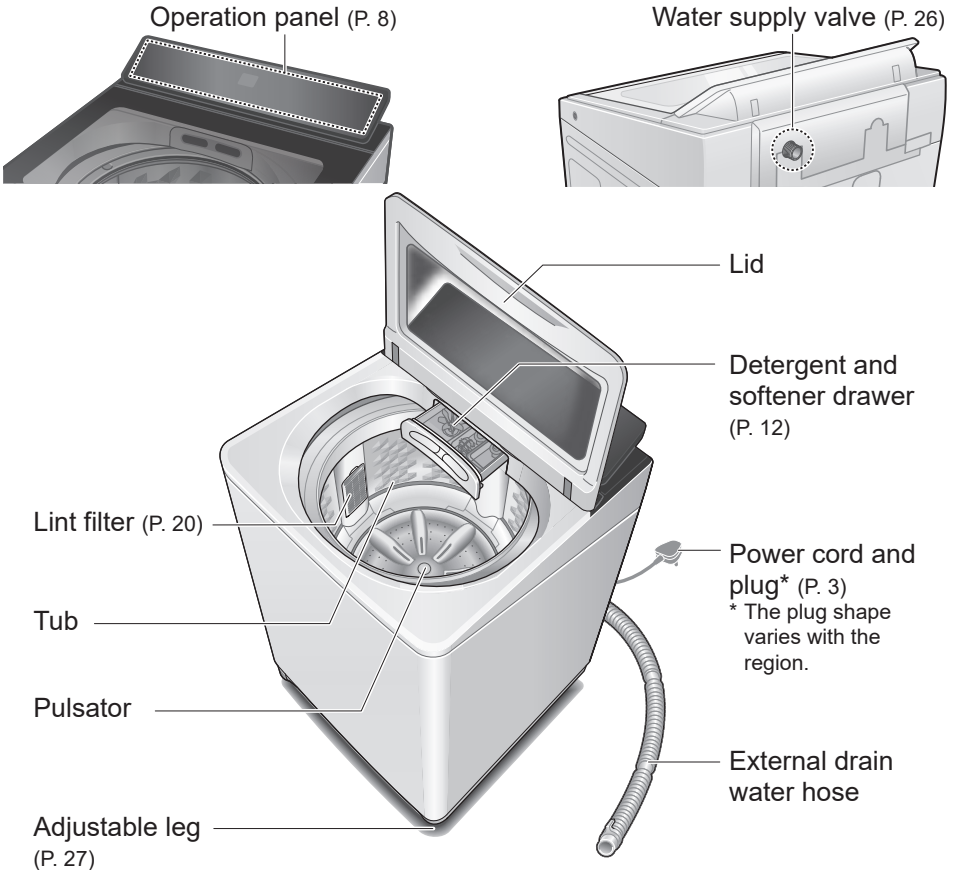

## Accessories

Water supply hose (1)  
(P. 26)

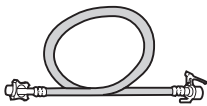

External drain water hose (1)  
(P. 25)



Bottom cover (1) / Screw (1)  
(P. 25)

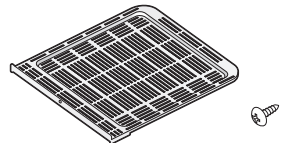

Water tap adaptor (1) (P. 26)



# Before Washing

## Laundry preparation and check

### Pre-laundry check

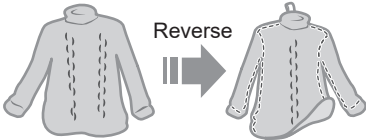
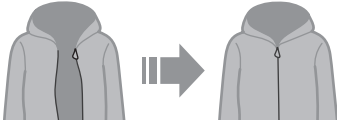
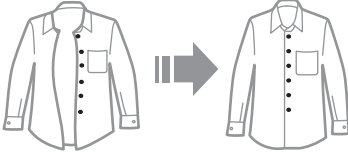
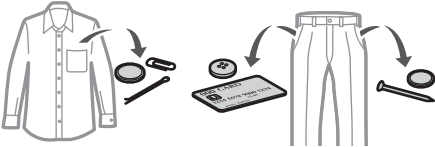

Clothes likely to pill

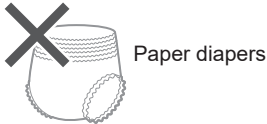
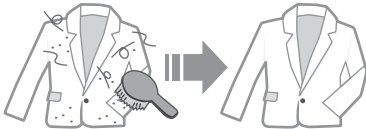

### Use laundry nets for delicates

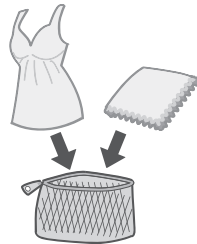

### For "Stain Master" (P. 16)

- Pretreatments for heavily stains

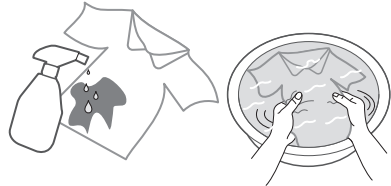

- Observe the clothes' care labels



### To prevent colour staining

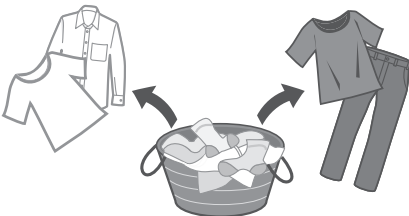

# Operation Panel

### Change process settings (P. 14)



Flashing (in progress)

Wash

### Water amount







Approx. 5 sec

### Remaining time



### Detergent volume

Water level (L)		Detergent *2	
103 *1	88	81	
74	66	59	
52	46	38	
33			

\*1 NA-FD175X3: 103 L  
NA-FD155X3: 96 L  
For water amount: 103L display will show **83**

\*2  : 1 scoop of detergent

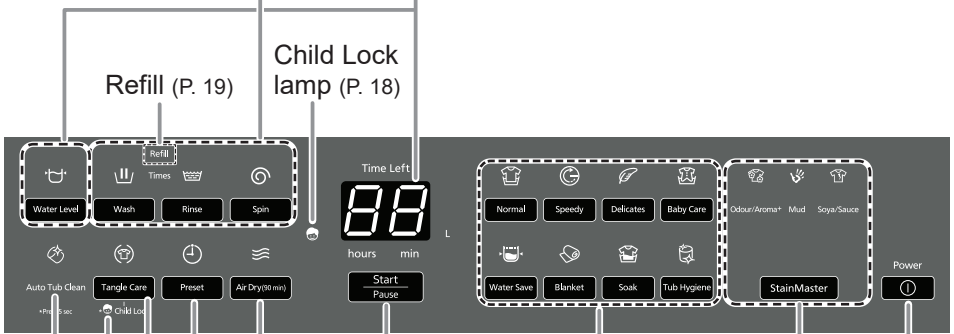

Refill (P. 19)

Child Lock lamp (P. 18)

Water Level

Wash

Rinse

Spin

Time Left

hours min

Normal

Speedy

Delicates

Baby Care

Odour/Aroma\* Mudd Soya/Sauce

Water Save

Blanket

Soak

Tub Hygiene

StainMaster

Power On/Off

Auto Tub Clean (P. 18)

Tangle Care (P. 10)

Child Lock (P. 18)

Preset (P. 14)

Air Dry (90 min) (P. 17)

Start/Pause

Program selection (P. 10)

Stain Master (P. 16)

Power On/Off

- NOTE**
- In case of a power failure.
    - ⇒ Operation will resume from where it stopped when the power recovers.
  - If you do not press **Start/Pause** within 10 minutes after power-on.
    - ⇒ Auto power off.
  - The wash process setting of the “Stain Master” and “Soak” programs cannot be changed.



# Washing

1



2

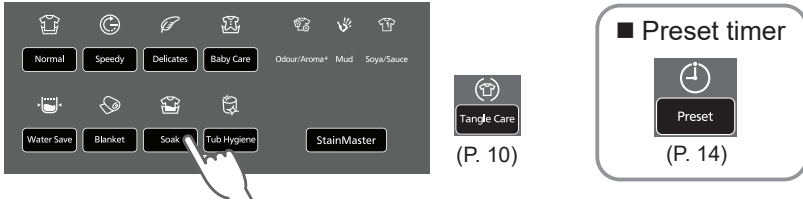

3

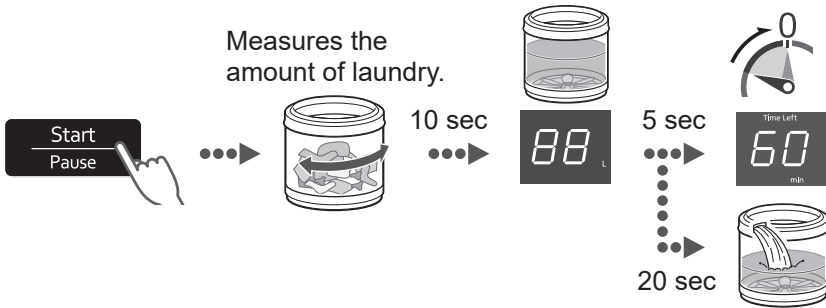

4

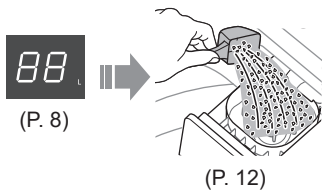

5

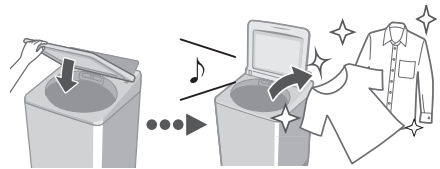













## ■ After pressing “Start”

- To change each operation (while washing).







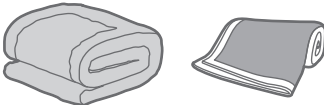







- To check or change the water level (while washing). → Water Level button
- You cannot change the program.

# Variety of Programs

	Program	Purpose	Max. capacity * (kg)
Wash	 <b>Normal</b> (P. 9)	<ul style="list-style-type: none"> <li>● Everyday clothes</li> </ul> 	17.5 15.5
	 <b>Tangle Care</b> (P. 9)	<ul style="list-style-type: none"> <li>● Anti-tangling</li> <li>• Washing more gently than “Normal” to reduce tangle.</li> <li>• Disentangling clothes after spin: 8 kg or less.</li> </ul>	
	 <b>Speedy</b> (P. 9)	<ul style="list-style-type: none"> <li>● For light soil</li> </ul> 	17.5 15.5
	 <b>Delicates</b> (P. 15)	<ul style="list-style-type: none"> <li>● Washing gently</li> </ul> 	5.0
	 <b>Baby Care</b> (P. 9)	<ul style="list-style-type: none"> <li>● Clothes for babies &amp; sensitive skin</li> <li>Rinsing thoroughly</li> </ul> 	17.5 15.5
	 <b>Water Save</b> (P. 9)	<ul style="list-style-type: none"> <li>● Saving water</li> </ul> 	17.5 15.5
	 <b>Blanket</b> (P. 15)	<ul style="list-style-type: none"> <li>● Comforters and blankets</li> </ul>  <p>With a machine-washable tag</p>	4.2

\* Top: NA-FD175X3 / Bottom: NA-FD155X3

	Program	Purpose	Max. capacity * (kg)
Wash	 <b>Soak</b> (P. 9)	<ul style="list-style-type: none"> <li>● For heavy soil Presoaking to wash</li> </ul> 	17.5 15.5
	<b>StainMaster</b> (P. 16)	<ul style="list-style-type: none"> <li>● For the following stains</li> </ul>	6.0
	Light  <b>Odour/ Aroma+</b>	<ul style="list-style-type: none"> <li>● Use more softener to keep the scent longer</li> </ul>	
	  <b>Mud</b>		5.0
 <b>Soya/Sauce</b> Heavy			
Dry	 <b>Air Dry (90 min)</b> (P. 17, 23)	<ul style="list-style-type: none"> <li>● Drying synthetic fibre clothes</li> </ul> 	3.0
Maintenance		<ul style="list-style-type: none"> <li>● Tub drying</li> </ul> 	—
	 <b>Tub Hygiene</b> (P. 23)	<ul style="list-style-type: none"> <li>● Tub cleaning Removing black mould and smell</li> </ul> 	—

**NOTE**

- “Normal” program and “Water Save” program are recommended for a normally soiled load at the rated capacity of this washing machine.

# Detergent / Softener / Bleach

- Follow the instructions on each package.
- For cleaning (P. 21)
- Close auto dosing drawer completely before use.

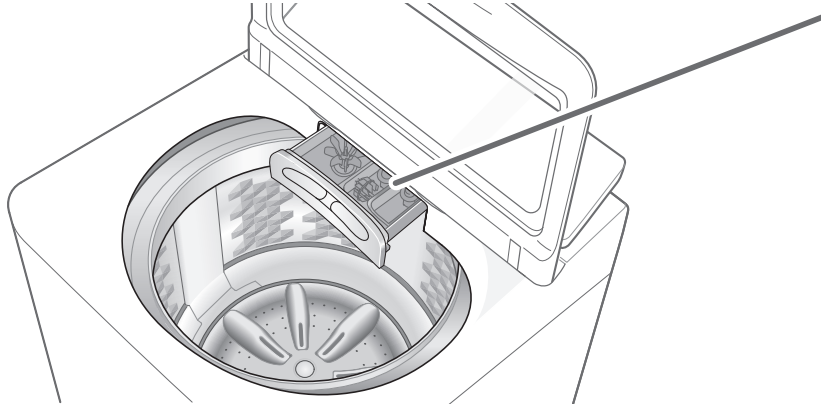

## Detergent

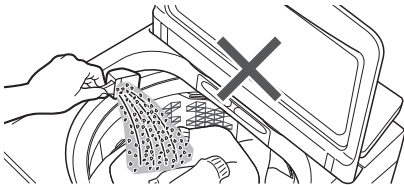

- **Do not pour detergent directly into the tub.**
- The level of foaming depends on the load size, soil, detergent, and water hardness.

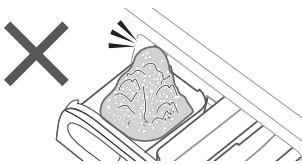

## Bleach

Whiten bleach  
(chlorine bleach)



- To use bleach, put bleach in the powder detergent case (if bleach is in powder form) or liquid detergent case (if it is liquid bleach).

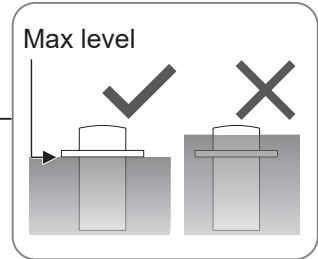
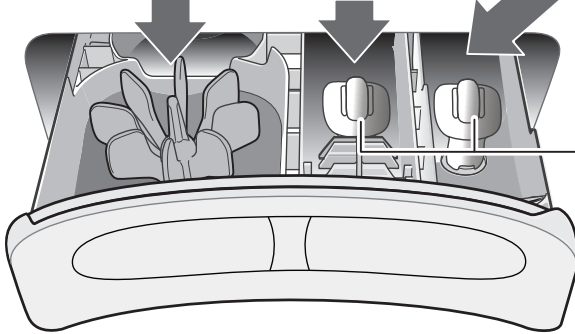
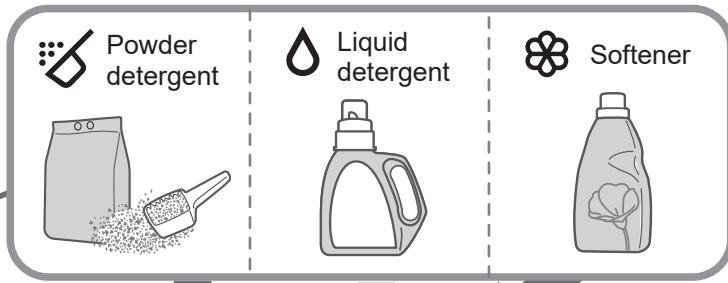

## Softener

- To put softener while the machine is operating:

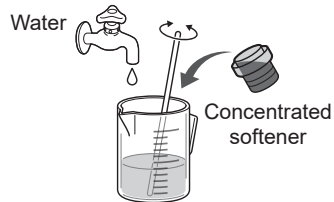

- Softener cannot be used with the "Water Save" program.

# Washing Options

## Preset

Set how many hours later to finish operation.

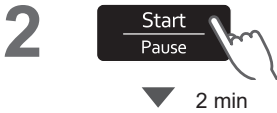
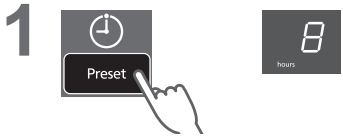

All other indications turn off.



Normal	2 - 24
Speedy	1 - 24
Delicate	-
Baby Care	2 - 24
Water Save	2 - 24
Blanket	-
Soak	3 - 24
StainMaster	2 - 24
Air Dry(90 min)	-
Tub Hygiene	-

■ To confirm



■ To cancel or change



## Wash / Rinse / Spin

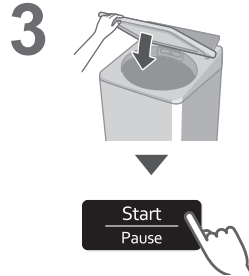

### NOTE

- Not available for "Tangle Care".



## Delicates

74 L	5.0 kg
66 L	3.0 kg
59 L	1.0 kg

### NOTE

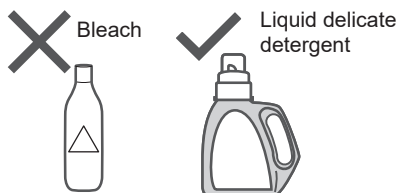

### ■ After operation ends



## Blanket

Max. water amount *	4.2 kg
	<ul style="list-style-type: none"> <li>• 100 % synthetic fibre</li> <li>• 100 % cotton</li> </ul>

\* NA-FD175X3: 103 L / NA-FD155X3: 96 L

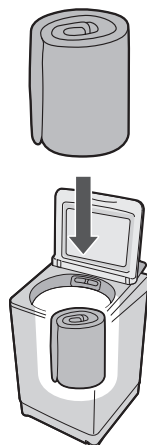

### NOTE

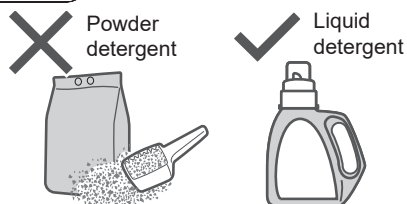

### NOTE

- The water amount indication shows the maximum and cannot be changed.

# Washing Options (continued)

## Stain Master

Preparation: (P. 7)

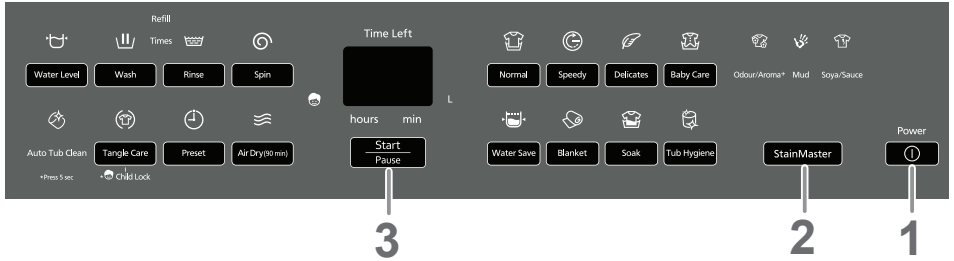

1

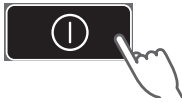

2



■ Timer preset (hours) (P. 14)

3



4

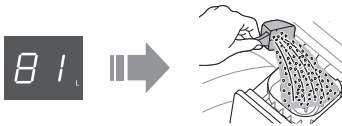

5

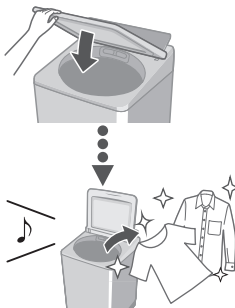

### NOTE

- Max. capacity (P. 11)

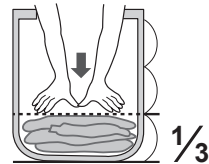

- Max. water amount: 81 L
- You cannot change the wash process setting of this program.



## Air Dry (90 min)

The air blown from the tub rotation removes water from clothes.

- Dryable clothes: Synthetic fibre (Max. 3.0 kg)



### NOTE

- Clothes may not be sufficiently dried (depends on amount and type of clothes, and the temperature).
- This function does not use a heater. Clothes may be cold and half dry.

# Convenient Functions

## Setting Auto Tub Clean

Preventing black mould, available with all programs except “Water Save” and “Air Dry (90 min)”.

### ■ Lamp indications



Operating



Function enabled



Function disabled

### ■ To turn on/off

- 1

---

- 2

---

- 3 Hold 3 sec

---

- 4 to select ↔ off ↔ on

---

- 5

## Cancelling end buzzer

- 1 & Hold 3 sec x2

- To reset:  
same procedure x4

## Setting Child Lock

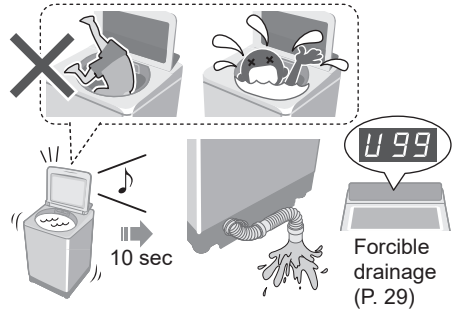









\* This function does not lock the lid and button operations.

- 1



---

  - 2 Hold 5 sec x2
- To cancel: same procedure x4

# Contents of Programs

Program		Total time* <sup>1</sup> (min)	Wash (min)	Rinse (times)	Spin (min)
	<b>Normal</b>	65	9	2	7
	<b>Tangle Care</b>	75	13	2	7
	<b>Speedy</b>	50	3	2	5
	<b>Delicates</b>	50	9	2	1
	<b>Baby Care</b>	80	9	2	7
	<b>Water Save</b>	80	12	3	7
	<b>Blanket</b>	80	12	2	7
	<b>Soak</b>	130 * <sup>2</sup>	71 (Soak 59)	2	7
<b>Stain Master</b>	<b>Odour/Aroma+</b>	85	13	2	7
	<b>Mud</b>	90	32	2	7
	<b>Soya/Sauce</b>	110 * <sup>2</sup>	54 (Soak 29)	2	7
	<b>Tub Hygiene</b>	150 * <sup>2</sup>	65 (Soak 62)	2	30

\*1 Total time is approximate (When the standard water supply rate is 15 L / min and the water temperature is 28 °C).

\*2 Remaining time of 99 minutes or less will be displayed.  → 

- “Refill”: to fill the tub with water and rinse while supplying water.

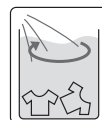

# Maintenance

## Lint filter

After each operation

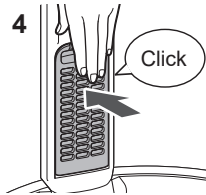
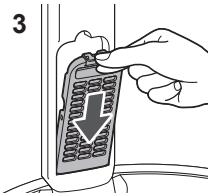
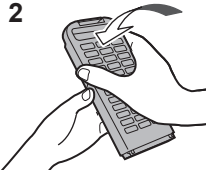
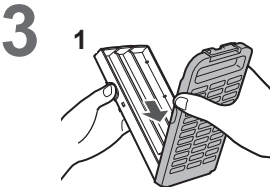
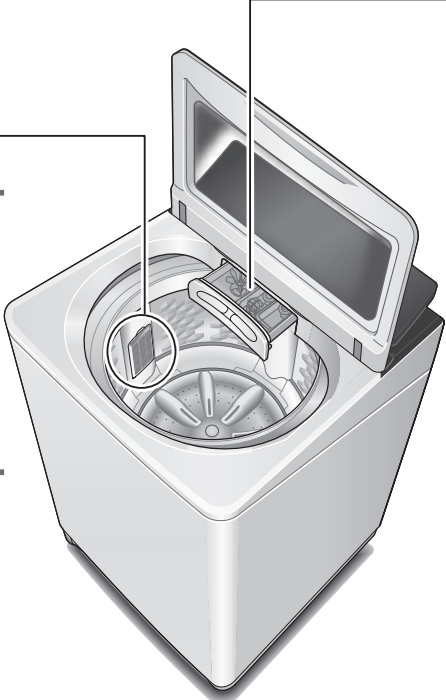
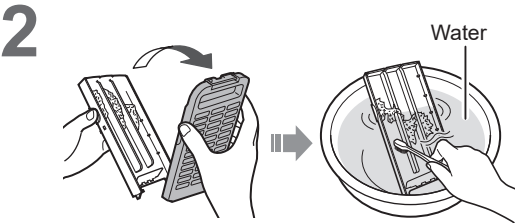
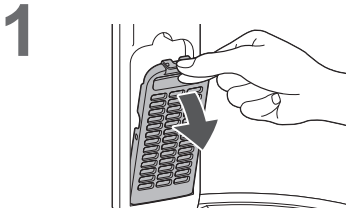

**NOTE**

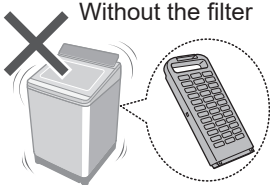

If it is difficult to remove the filter

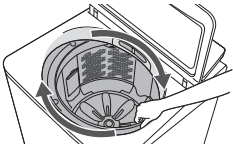

If the filter is broken  
Local dealer



## Detergent and softener drawer

If stained with detergent or softener

1



Remove

2

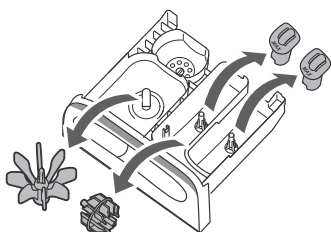

4

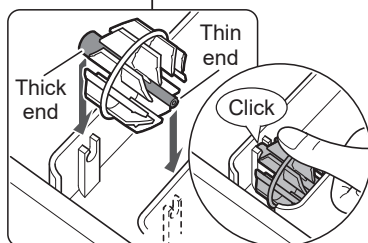
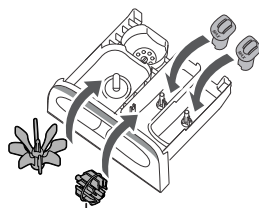

3

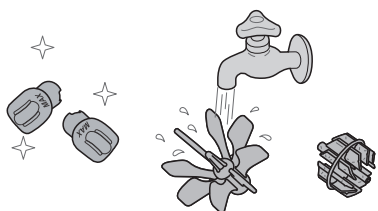

5

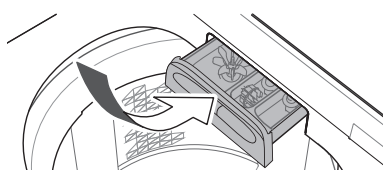

Attach

## Main unit, lid



For heavy soil

Neutral kitchen detergent

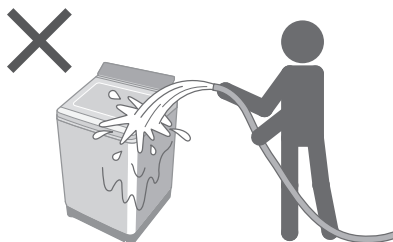
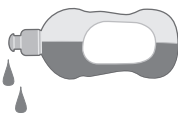

# Maintenance (continued)

## Water supply filter

If water does not flow smoothly

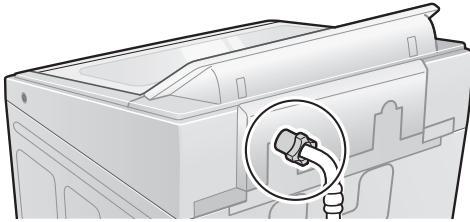

1



5

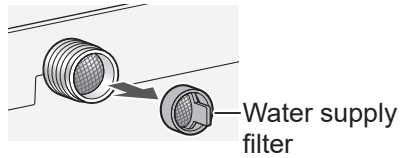

2

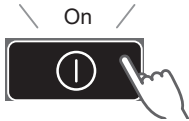

6

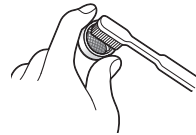

3

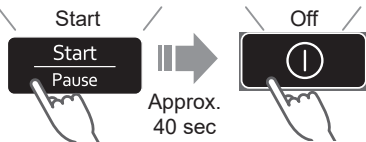

7

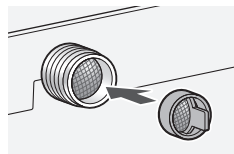

4

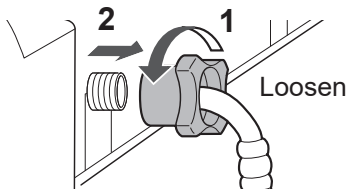

8

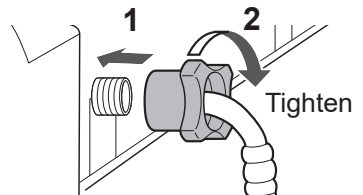

## Tub

Once a week <Air Dry>

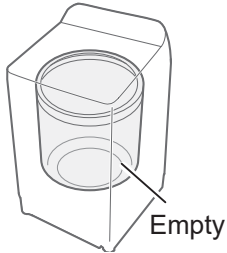

Once a month <Tub Hygiene>

1



5

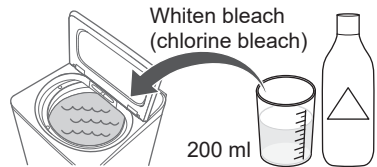

2

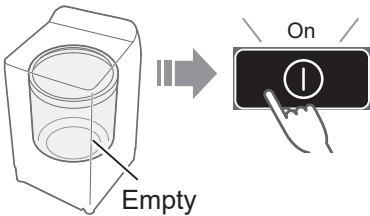

6

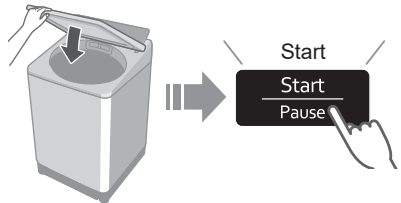

3



Approx. 2.5 hours

4

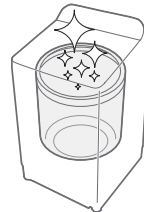
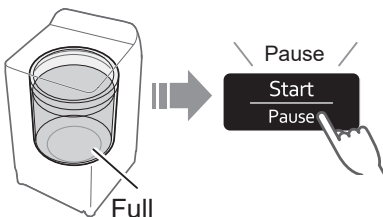

# Installation

## Check the location.

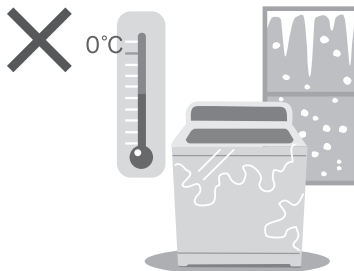
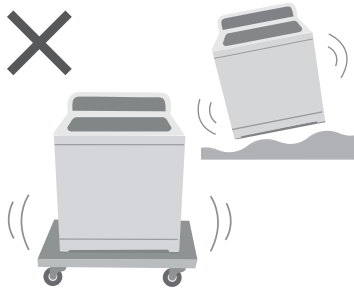
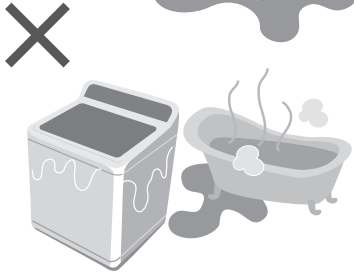
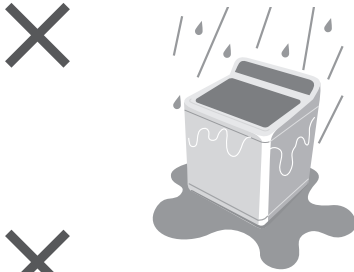

## Make sure to ask a service person for installation.



- Do not install by yourself.
- Follow this installation method.  
If you do not, Panasonic will not be liable for any accident or damage.

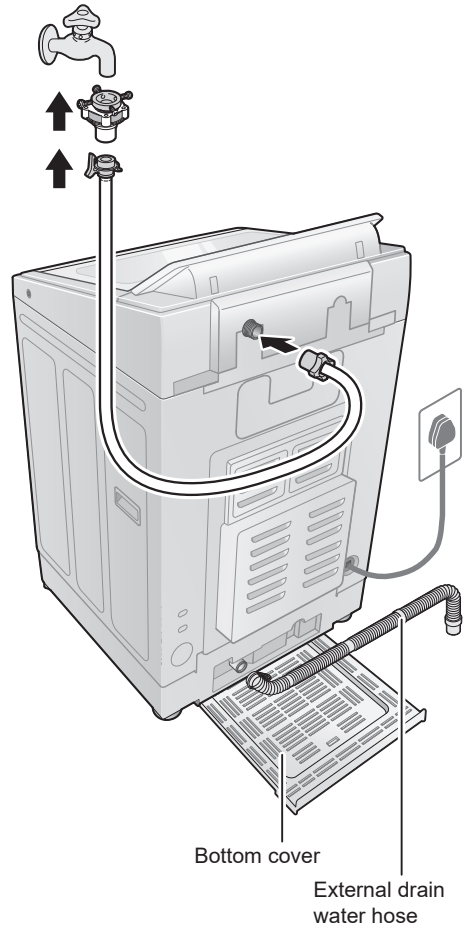



## Attach the bottom cover

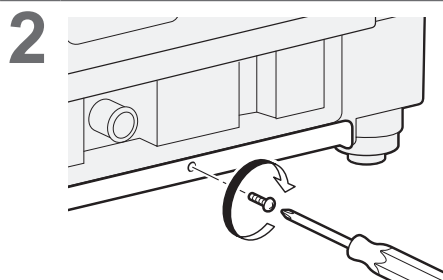
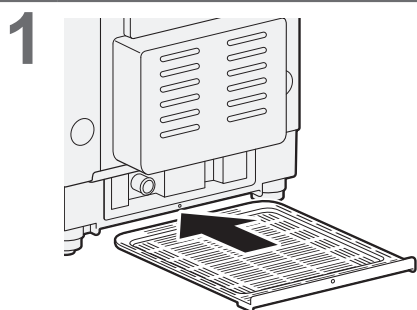

## Attach the external drain water hose

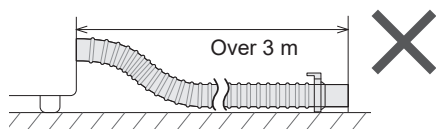
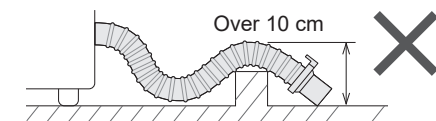
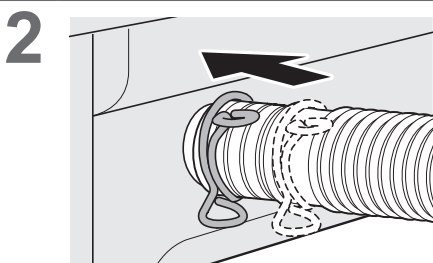
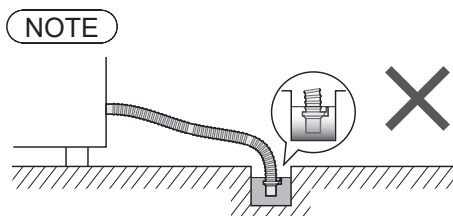
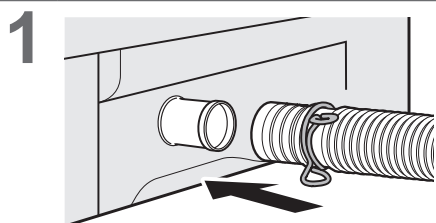

# Installation (continued)

## Connect the water supply hose

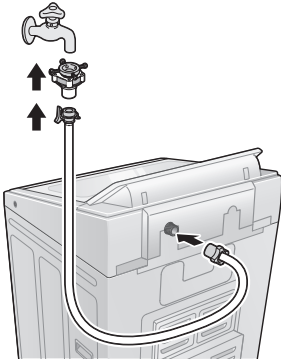

1

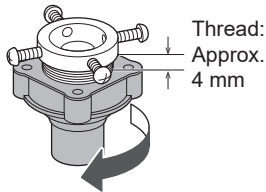

2

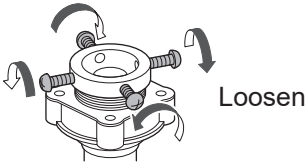

3

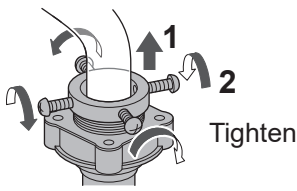

4

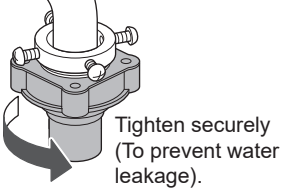

5

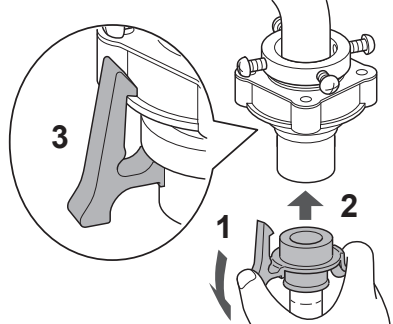

6

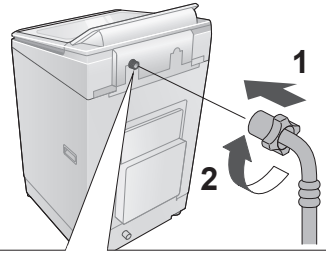

3

Check that the  
elbow is not loose.

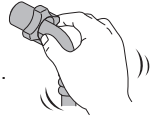

### CAUTION

- Tighten the nut firmly.
- Do not twist, squash, modify or cut the hose.

## Connect the power plug and grounding

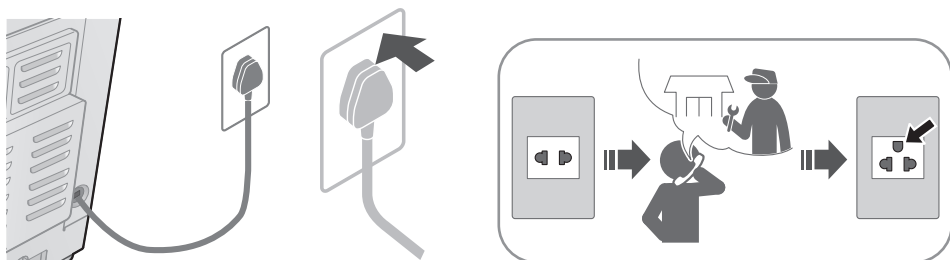

## Check that the washing machine is level

### ■ If the washing machine wobbles

Loosen

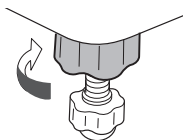

Adjust

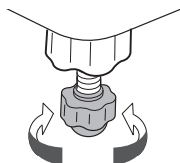

Tighten

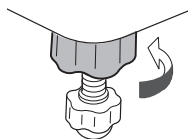

## Trial operation

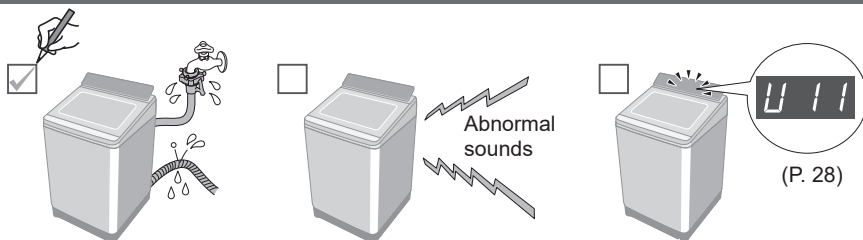



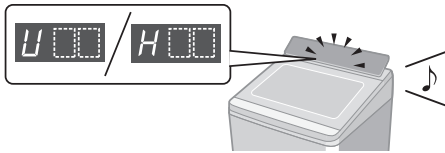



# Error Display

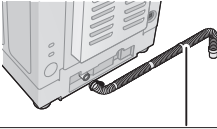
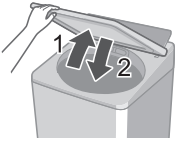
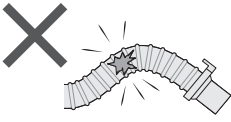
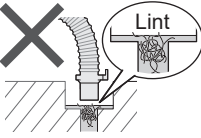
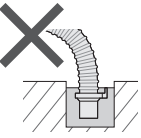
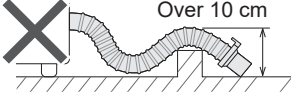
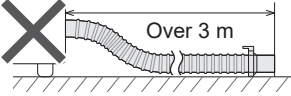
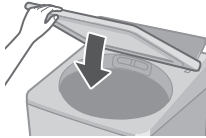

## ■ Preparation

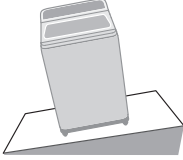
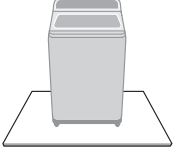

Cancel Child Lock (P. 18)  
if it is set.

Error Display	Points to be checked
<p><b>U 11</b></p> <p>Water cannot drain.</p>	<p><b>1</b> Check</p>  <p><b>2</b></p>  <div style="display: flex; justify-content: space-around;"> <div style="text-align: center;"> <p>✗</p>  </div> <div style="text-align: center;"> <p>✗</p>  <p>Lint</p> </div> <div style="text-align: center;"> <p>✗</p>  </div> </div> <div style="display: flex; justify-content: space-around; margin-top: 10px;"> <div style="text-align: center;"> <p>✗</p>  <p>Over 10 cm</p> </div> <div style="text-align: center;"> <p>✗</p>  <p>Over 3 m</p> </div> </div>
<p><b>U 12</b></p> <p>The lid is open.</p>	<p><b>1</b></p> 
<p><b>U 13</b></p> <p>Spin or "Air Dry" is not possible.</p>	<div style="display: flex; justify-content: space-around;"> <div style="text-align: center;"> <p>Uneven</p>  </div> <div style="text-align: center;"> <p><b>1</b> Even</p>  </div> <div style="text-align: center;"> <p><b>2</b></p>  </div> </div> <hr/> <div style="display: flex; justify-content: space-around;"> <div style="text-align: center;"> <p>Unstable or incline</p>  </div> <div style="text-align: center;"> <p><b>1</b> Stable</p>  </div> <div style="text-align: center;"> <p><b>2</b></p>  </div> </div>

Error Display	Points to be checked
---------------	----------------------

**U 14**

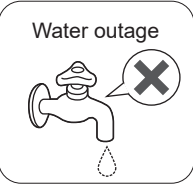
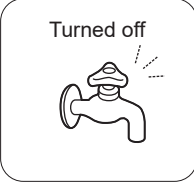
**Water cannot be supplied.**

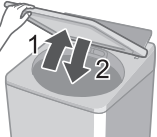
 <p>Water outage</p>	 <p>Turned off</p>
<p><b>1</b></p>  <p>Water supply filter (P. 22)</p>	<p><b>2</b></p> 

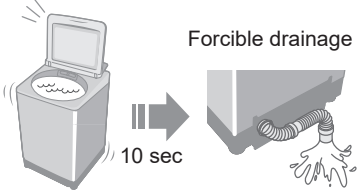
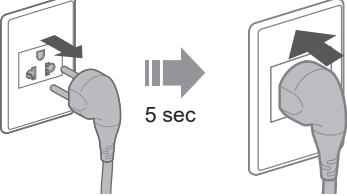

**U 99**

**Water has been forcibly drained.**





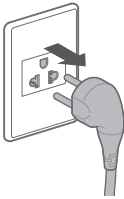











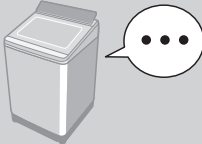

<p>With Child Lock set</p> 	 <p>Forcible drainage</p> <p>10 sec</p>
<p><b>1</b></p>  <p>5 sec</p>	





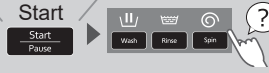

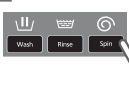
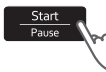







**H**

**Inspection is required.**



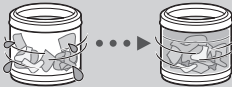

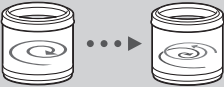

<p><b>1</b></p> 	<p><b>2</b></p> 	<p><b>3</b></p> 
---	---	--

# Troubleshooting

	Symptoms	Points to be checked
Time	<p><b>Indication increases or does not decrease.</b></p> 	<p>Time indication is approximate. Remaining time is corrected during operation.</p> 
	<p><b>Longer than the indication.</b></p> 	<div style="display: flex; justify-content: space-around;"> <div style="border: 1px solid black; padding: 5px; width: 30%;"> <p>When clothes are uneven.</p>  </div> <div style="border: 1px solid black; padding: 5px; width: 30%;"> <p>When the water drainage is not good.</p>  </div> <div style="border: 1px solid black; padding: 5px; width: 30%;"> <p>When the water supply is not good.</p>  </div> </div> <p style="text-align: center;">⇒ The operation time may be longer.</p>
	<p><b>Operation passes the preset time.</b></p> 	
Main unit	<p><b>No operation</b></p> 	<p><input type="checkbox"/> Check</p> <ul style="list-style-type: none"> <li>● Power failure </li> <li>● Timer preset </li> </ul> <p><input type="checkbox"/> Try</p> <ul style="list-style-type: none"> <li>● Close the lid. </li> <li>● Turn on. </li> <li>● Insert the power plug completely. </li> <li>● Press "Start". </li> <li>● Turn breaker on. </li> </ul>
	<p><b>Cannot change process settings (after start).</b></p> 	<p><input type="checkbox"/> Try</p> <ul style="list-style-type: none"> <li>● During wash process             <ol style="list-style-type: none"> <li>1 Pause </li> <li>2 </li> <li>3 Start </li> </ol> </li> <li>● After wash process             <ol style="list-style-type: none"> <li>1 Off </li> <li>2 On </li> </ol> </li> </ul>

	Symptoms	Points to be checked
Wash	<b>Water is supplied while washing.</b> 	When water level drops.  When amount of laundry is large.  <b>⇒ Water is added automatically.</b>
	<b>The water level too high</b> 	When laundry is wet.  When there is water in the tub before operation.  <b>⇒ The water level may be higher.</b>
	<b>too low</b> 	When clothes are light (synthetic fibre, etc.).  <b>⇒ The water level may be lower.</b>
Rinse	<b>Operation started with rinse, but water is not supplied.</b> 	When there is no water in the tub.  <b>⇒ Water is supplied after spin.</b> When there is water in the tub.  <b>⇒ Water is supplied after water discharge and spin.</b>
	<b>Spin changes to rinse.</b> <b>Rinse starts instead of spin.</b> 	If clothes are uneven, this appliances automatically corrects unevenness by rinse process. 
Spin	<b>Irregular rotation</b> 	The tub rotation speed is adjusted to reduce vibration. 

# Troubleshooting (continued)

	Symptoms	Points to be checked
Others	<b>Power failure/Breaker off.</b> 	Operation will resume from where it stopped when the power is recovered. 
	<b>StainMaster has no effect.</b> 	<input type="checkbox"/> Check <ul style="list-style-type: none"> <li>● Max. capacity (P. 11)  </li> </ul> <input type="checkbox"/> Try <ul style="list-style-type: none"> <li>● Pretreatments (P. 7)  </li> <li>● Select according to the stain type. (P. 11)  </li> </ul>

# Specifications

Model No.	NA-FD175X3	NA-FD155X3
Rated voltage	220 - 240 V	
Rated frequency	50 Hz	
Rated power consumption	480 W	
Standard water amount	103 L	96 L
Maximum mass of dry cloth	17.5 kg	15.5 kg
Product dimensions	681 mm (W) x 747 mm (D) x 1112 mm (H)	
Product weight	48 kg	
Pressure of tap water	0.01 - 1 MPa	





Panasonic Corporation

<https://www.panasonic.com>

© Panasonic Appliances (Vietnam) Co., Ltd. 2024

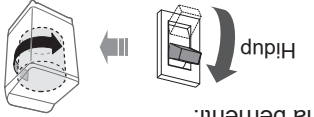















# Penyelesaian Masalah (sambungan)



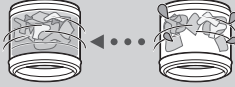

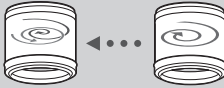



Perkara perlu diperiksa	Gejala	Lain-lain
<p>Apabila kuasa pulih semula, operasi akan bersambung semula dari mana ia berhenti.</p>  <p>Hidup</p>	<p><b>Kegagalan kuasa / Pemutus litar mati.</b></p>  <p>Mati</p>	<p><b>Semak</b></p> <ul style="list-style-type: none"> <li>Maks. kapasiti (H. 11)</li> <li>Memcuba           <ul style="list-style-type: none"> <li>Parawatan (H. 7)</li> <li>Dipilih mengikut jenis kotoran. (H. 11)</li> </ul> </li> </ul> 
<p><b>tidak memberi kesan.</b></p> 	<p><b>StainMaster</b></p>	<p><b>StainMaster</b></p> 

# Spesifikasi

No. Model	NA-FD175X3	NA-FD155X3
Voltan terkadar	220 - 240 V	220 - 240 V
Frekuensi terkadar	50 HZ	50 HZ
Penggunaan kuasa terkadar	480 W	480 W
Jumlah air standard	103 L	96 L
Berat maksimum kain kering	17.5 kg	15.5 kg
Ukuran produk	681 mm (W) x 747 mm (D) x 1112 mm (H)	681 mm (W) x 747 mm (D) x 1112 mm (H)
Berat produk	48 kg	48 kg
Tekanan air paip	0.01 - 1 MPa	0.01 - 1 MPa

Perkara perlu diperiksa	Gejala
<p>➡ Air ditambah secara automatik.</p> <div style="display: flex; justify-content: space-around;"> <div style="border: 1px solid black; padding: 5px; width: 45%;"> <p>Apabila paras air menurun.</p>  </div> <div style="border: 1px solid black; padding: 5px; width: 45%;"> <p>Apabila jumlah dobi besar.</p>  </div> </div>	<p><b>Air dibekalkan semasa mencuci.</b></p> 
<p><b>Paras air</b></p> <p><b>Tertalu tinggi!</b></p> <div style="display: flex; justify-content: space-around;"> <div style="border: 1px solid black; padding: 5px; width: 45%;"> <p>Apabila terdapat air di dalam tab sebelum operasi.</p>  </div> <div style="border: 1px solid black; padding: 5px; width: 45%;"> <p>Apabila pakaian basah.</p>  </div> </div> <p>➡ Paras air mungkin lebih tinggi.</p>	<p><b>Tertalu rendah</b></p> 
<div style="border: 1px solid black; padding: 5px; width: 100%;"> <p>Dengan pakaian ringan (gentian sintetik, dll.).</p>  </div> <p>➡ Paras air mungkin lebih rendah.</p>	<p><b>Operasi bermula dengan proses bilas, namun, air tidak dibekalkan.</b></p> 
<div style="display: flex; justify-content: space-around;"> <div style="border: 1px solid black; padding: 5px; width: 45%;"> <p>Apabila tiada air dalam tab.</p>  </div> <div style="border: 1px solid black; padding: 5px; width: 45%;"> <p>Apabila terdapat air di dalam tab.</p>  </div> </div> <p>➡ Air dibekalkan selepas perah.</p> <p>➡ Air dibekalkan selepas air sedia ada.</p>	<p><b>Perubahan perah untuk bilas.</b></p> <p><b>Bilas bermula bukan perah.</b></p> 
<p>Jika pakaian tidak sekata, mesin basuh akan membetulkan ketaksamarataan itu secara automatik dengan proses bilas.</p> 	<p><b>Putaran tidak tetap</b></p> 
<p>Kelajuan putaran tab dilaraskan bagi mengurangkan getaran.</p> 	<p><b>Perah</b></p>

# Penyelesaian Masalah

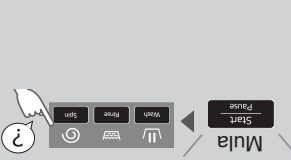
Gejala	Masa penunjuk masa meningkat atau tidak menurun.	Masa penunjuk masa. Lebih lama daripada masa penunjuk masa. Operasi ini melewati masa pratetapan.	Semak	Unit utama	30							
<p>Perkara perlu diperiksa</p>	<p>Petunjuk masa adalah anggaran sahaja. Baki masa dipertukarkan semasa operasi.</p> 	<p>Lebih lama daripada masa penunjuk masa.</p> <div style="display: flex; justify-content: space-around;"> <div data-bbox="490 1018 666 1177"> <p>Apabila pakejan tidak sekata.</p>  </div> <div data-bbox="300 1018 481 1177"> <p>Apabila saliran air tidak baik.</p>  </div> <div data-bbox="106 1018 263 1177"> <p>Apabila bekalan air tidak baik.</p>  </div> </div>	<p>➡ Masa operasi menjadi lebih lama.</p>	<p><input type="checkbox"/> Semak</p> <ul style="list-style-type: none"> <li>● Kegagalan kuasa</li> <li>● Masa pratetapan</li> </ul> <p><input type="checkbox"/> Mencuba</p> <ul style="list-style-type: none"> <li>● Tutup tudung.</li> <li>● Hidupkan.</li> <li>● Masukkan plag kuasa sepenuhnya.</li> <li>● Hidupkan pemutus litar.</li> </ul>	<p><input type="checkbox"/> Mencuba</p> <ul style="list-style-type: none"> <li>● Semasa proses membasuh</li> <li>● Jeda</li> <li>● Mula</li> </ul> <p><input type="checkbox"/> Mencuba</p> <ul style="list-style-type: none"> <li>● Semasa proses membasuh</li> <li>● Mula</li> <li>● Jeda</li> <li>● Mula</li> </ul> <p>● Setelah proses membasuh</p> <ul style="list-style-type: none"> <li>● Mati</li> <li>● Hidup</li> </ul>	<p>Gejala</p>	<p>Petunjuk masa meningkat atau tidak menurun.</p> 	<p>Lebih lama daripada masa penunjuk masa.</p>  <p>Operasi ini melewati masa pratetapan.</p> 	<p>Semak</p> <ul style="list-style-type: none"> <li>● Kegagalan kuasa</li> <li>● Masa pratetapan</li> </ul> <p>Mencuba</p> <ul style="list-style-type: none"> <li>● Tutup tudung.</li> <li>● Hidupkan.</li> <li>● Masukkan plag kuasa sepenuhnya.</li> <li>● Hidupkan pemutus litar.</li> </ul>	<p>Unit utama</p> <p>Tiada operasi!</p> 	<p>Tidak dapat menukar tetapan proses (selepas memulakan).</p> 	<p>30</p>

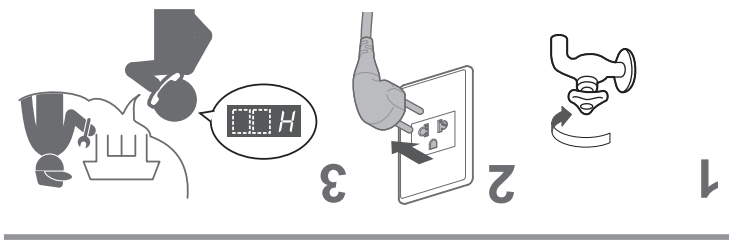

Pemeriksaan diperlukan.

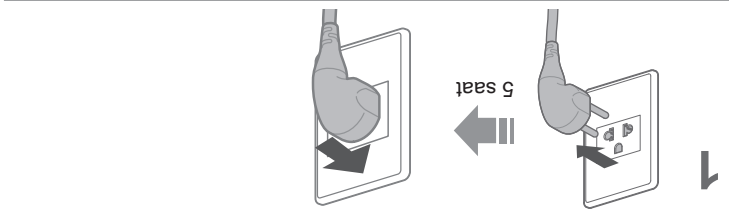

Air disalurkan keluar secara paksa.

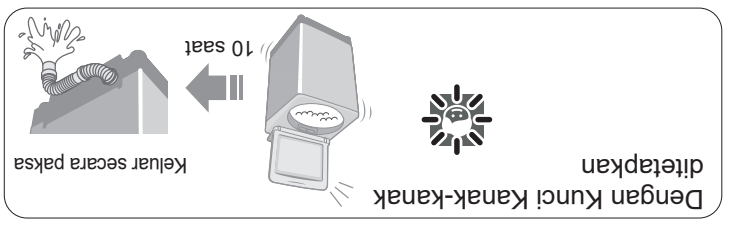
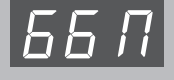

Air tidak boleh dibekalkan.

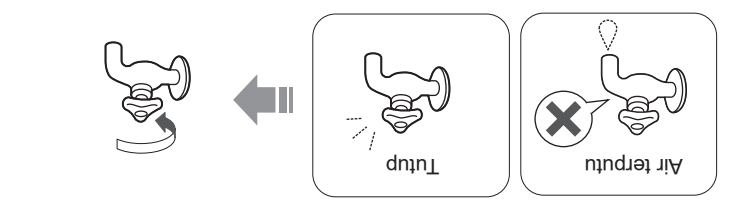
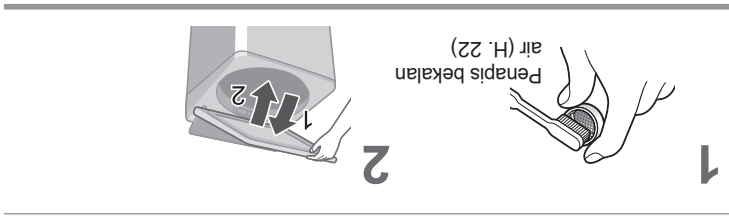

Perkara perlu diperiksa

Paparan ralat

# Paparan Ralat

## ■ Persediaan

Batalan Kunci Kanak-kanak (H. 18) jika ia telah ditetapkan.

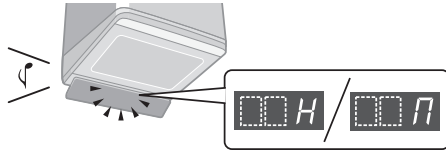

Paparan ralat

Paparan ralat

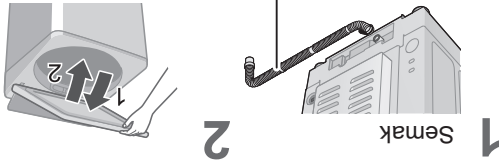

2

Semak

1

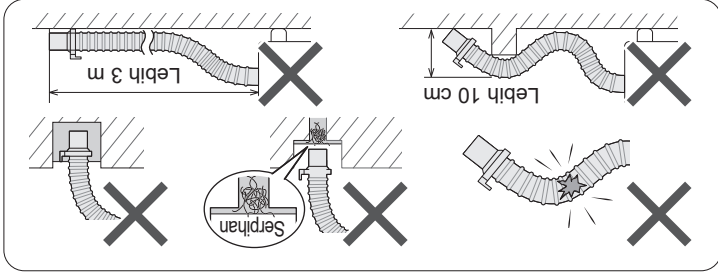

Air tidak boleh disalurkan keluar.



1

Penutup terbuka.

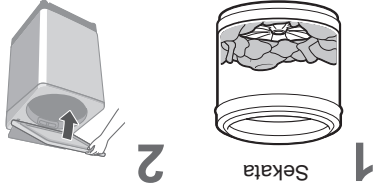

2

Sekata

1



2

Stabil

1

Tidak stabil atau condong

Perah atau "Air Dry (Kering Udara)" tidak boleh dipilih.



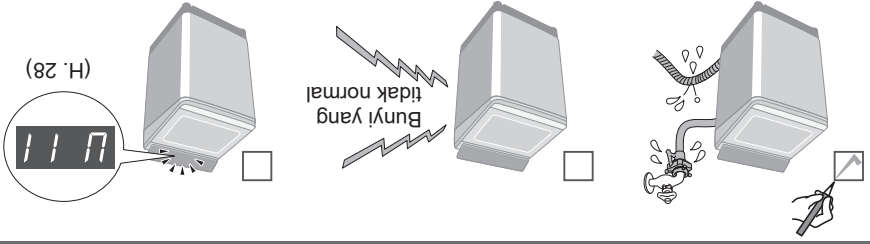

### Operasi percobaan

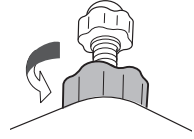

Ketatkan

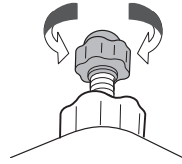

Melancarkan

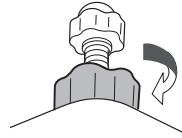

Longgarkan

■ Jika mesin basuh bergoyang

### Pastikan mesin basuh adalah sekata

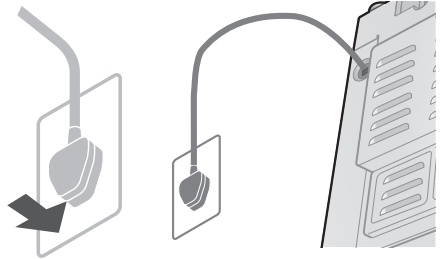
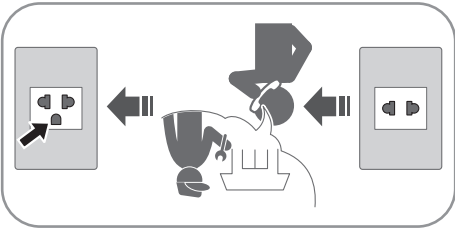

### Sambungkan palam kuasa dan wayar pembumian

# Pemasangan (sambungan)

## Sambungkan hos bekalan air

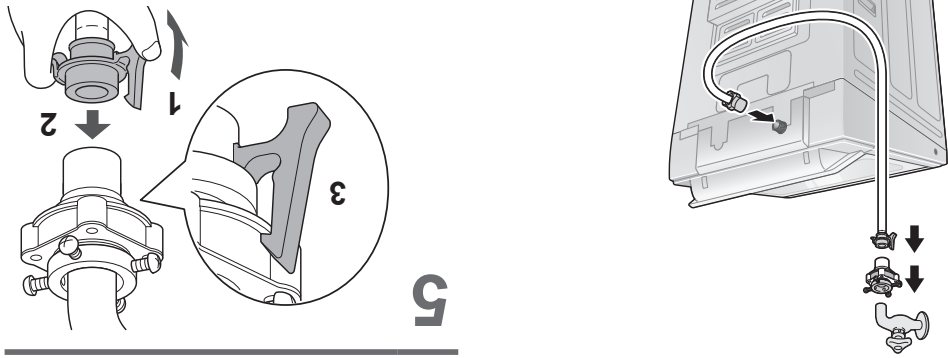

5

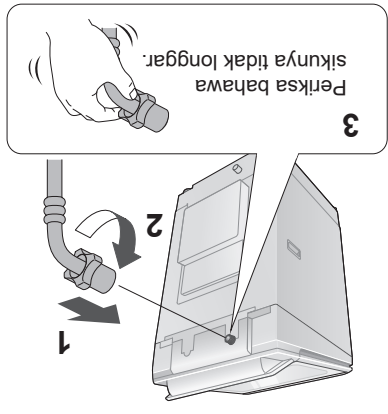

6

3  
Periksa bahawa  
sikunya tidak longgar.

**AWAS**

- Ketatkan nat dengan rapi.
- JANGAN pintal, penyek, ubah suai atau potong hos.

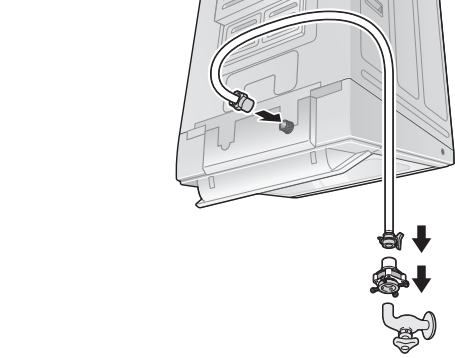

1

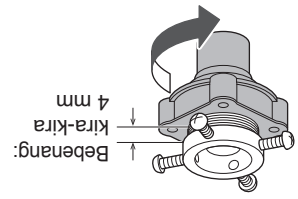

2

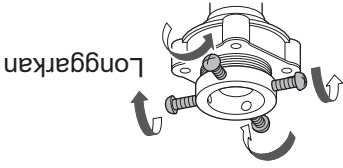

Longgarkan

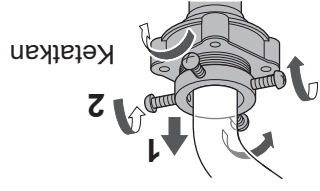

3

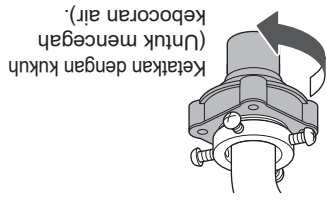

4

Ketatkan dengan kukuh  
(Untuk mencegah  
kebocoran air).

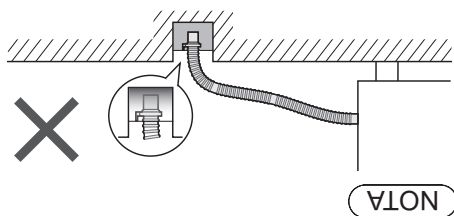
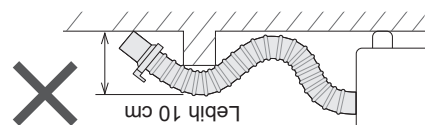
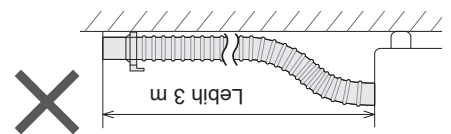

NOTA

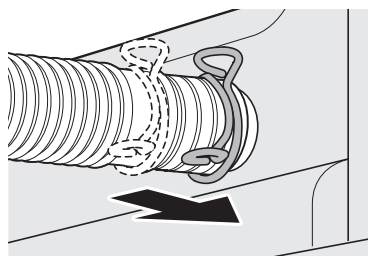

2

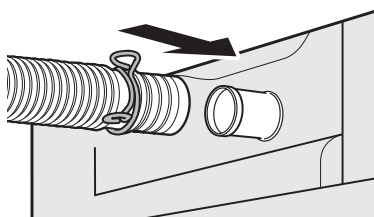

1

## Pasangkan hos air saliran luar

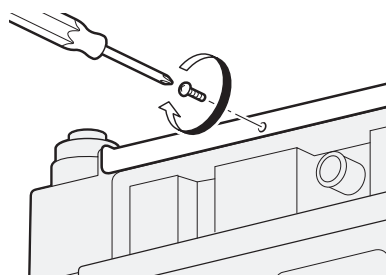

2

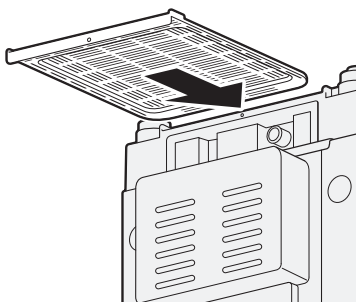

1

## Pasangkan penutup bawah



# Pemasangan

Periksa lokasi.

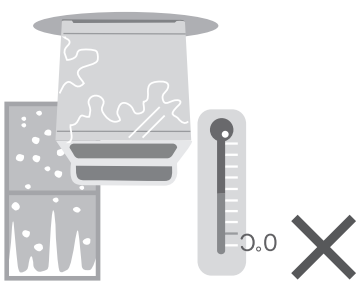
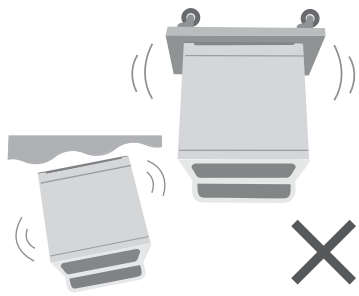
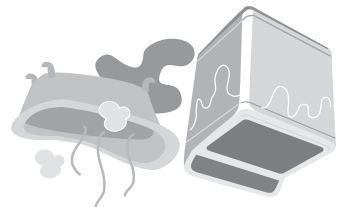
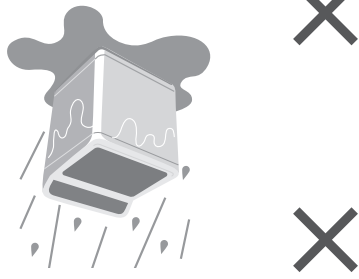

- Jangan pasang sendiri.
- Mengikuti kaedah pemasangan ini. Jika kamu tidak, Panasonic tidak akan bertanggungjawab atas sebarang kemalangan atau kerosakan.



Pastikan anda meminta juruservis melakukan pemasangan.

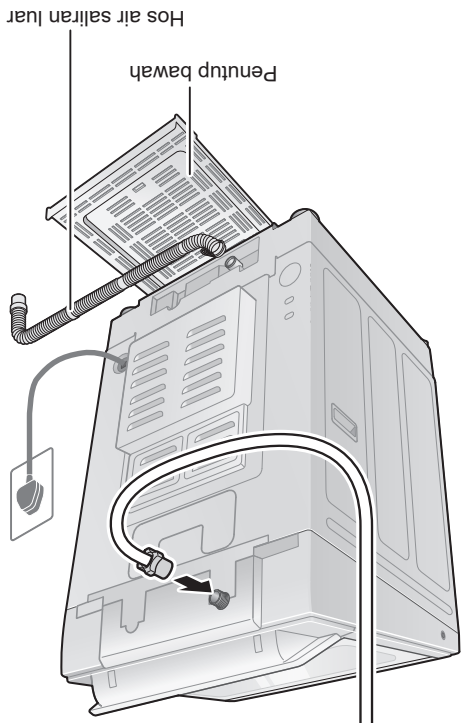
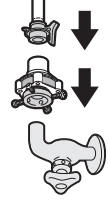

**Tab**

**Sekali seminggu <Air Dry (90 min) (Kering Udara (90 min))>**

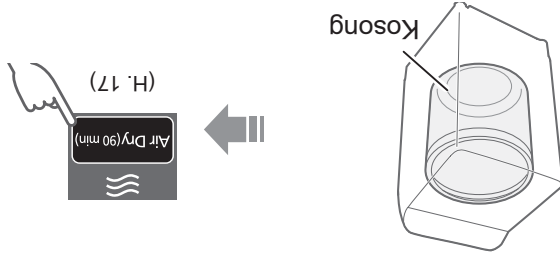

**Sekali sebulan <Tub Hygiene (Kebersihan Tab)>**

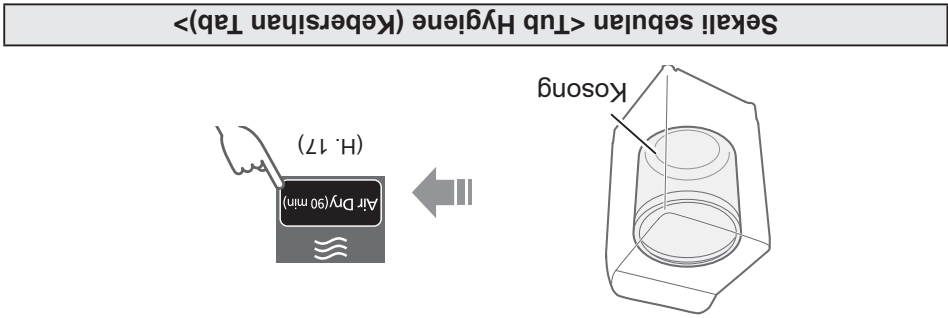
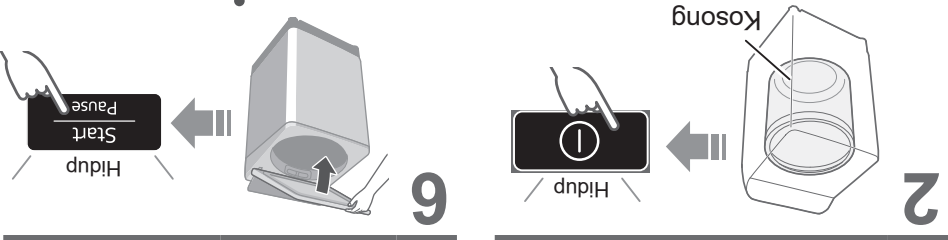
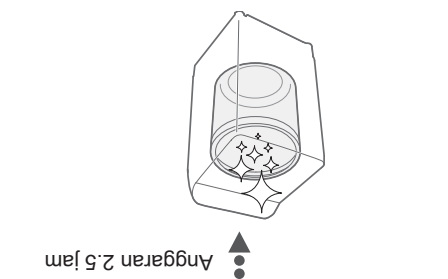
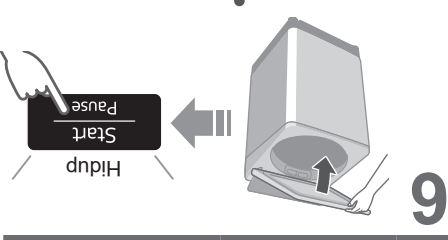
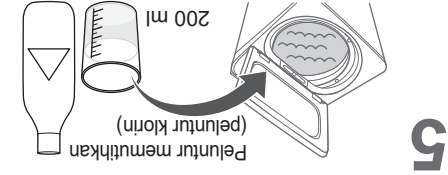

**Sekali sebulan <Tub Hygiene (Kebersihan Tab)>**

**Tab**

# Penyenggaraan (sambungan)

Penapis bekalan air

Jika air tidak mengalir dengan lancar

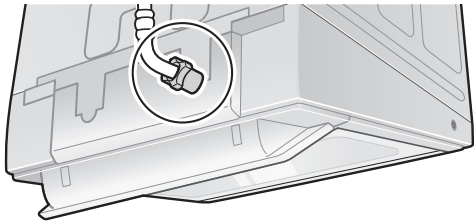

1



2

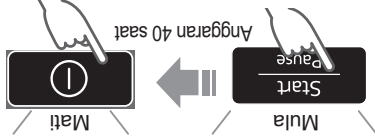

3

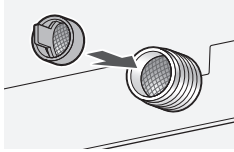

4



5

Penapis  
bekalan air

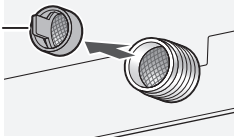

6

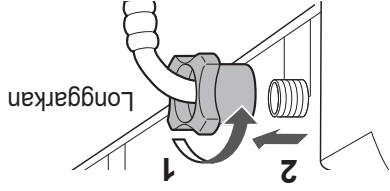

7

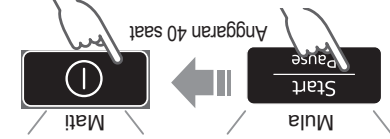

8

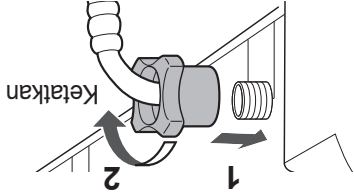

9

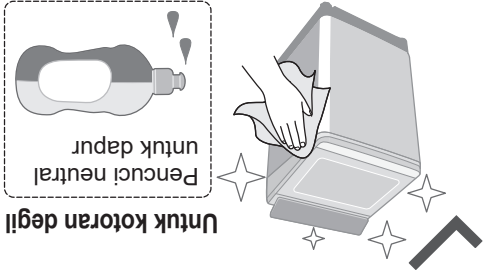
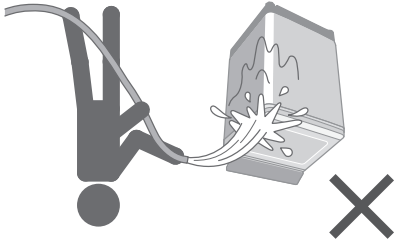

**Unit utama, penutup**

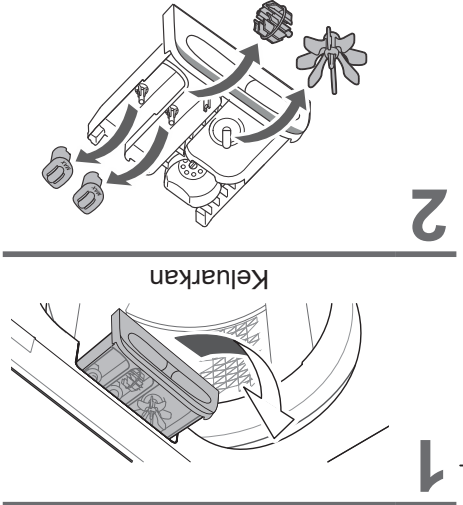
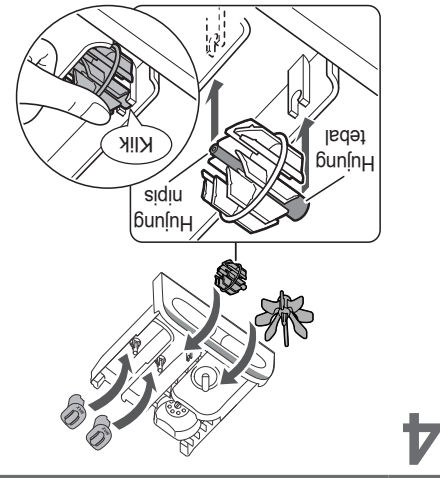
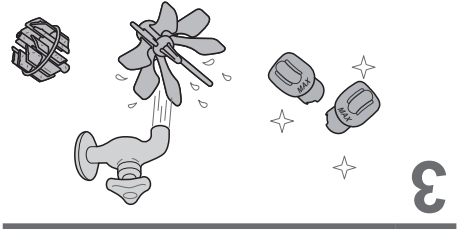
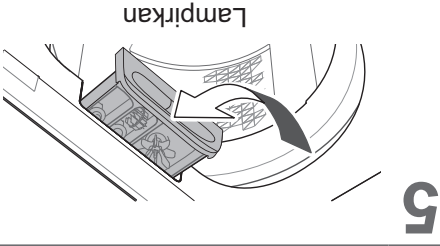

**Jika ada kotoran sisa detergen atau pelembut**

**Laci detergen dan pelembut**

# Penyenggaran

## Penapis rumbai

Selepas setiap operasi

1

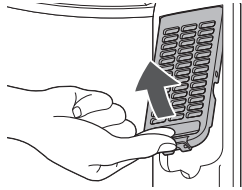

2

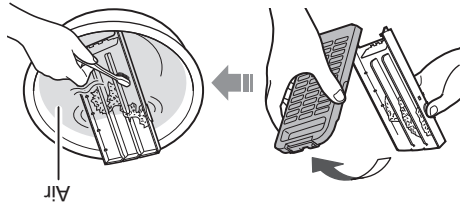

3

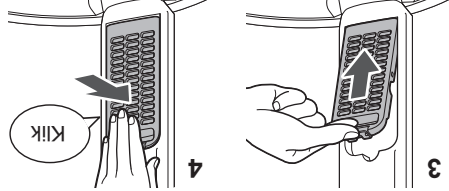
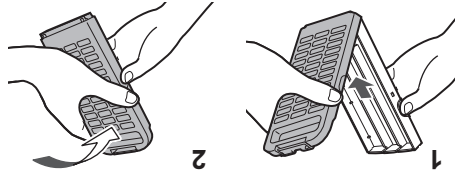

NOTA

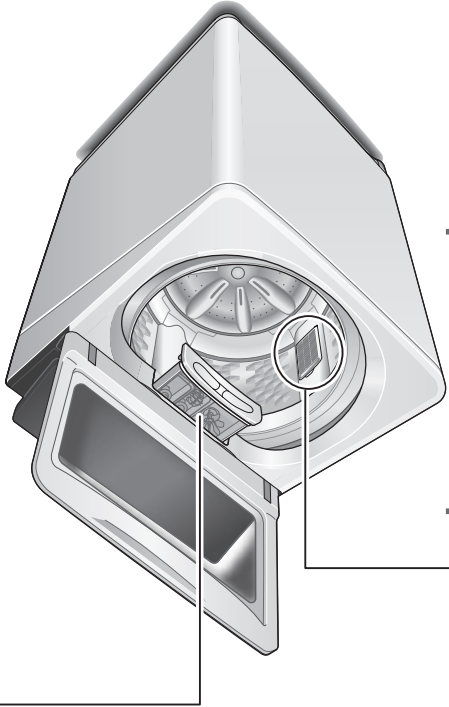
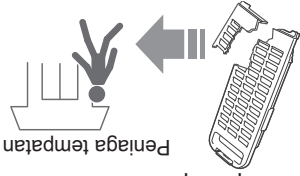
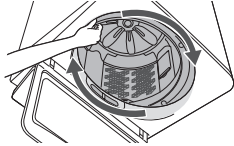
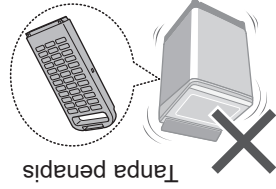

# Kandungan Program

Program	Jumlah masa <sup>1</sup> (anggaran)	Wash (Basuh) (minit)	Rinse (Bilas) (kali)	Spin (Perah) (minit)
---------	-------------------------------------	----------------------	----------------------	----------------------

Normal (Biasa)	65	9	2	7
----------------	----	---	---	---

Tangle Care (Penjagaan Kusut)	75	13	2	7
-------------------------------	----	----	---	---

Speedy (Cepat)	50	3	2	5
----------------	----	---	---	---

Delicates (Halus)	50	9	2	1
-------------------	----	---	---	---

Baby Care (Penjagaan Bayi)	80	9	2	7
----------------------------	----	---	---	---

Water Save (Jimat Air)	80	12	3	7
------------------------	----	----	---	---

Blanket (Selimut)	80	12	2	7
-------------------	----	----	---	---

Soak (Rendam)	130 <sup>2</sup>	71 (Soak 59)	2	7
---------------	------------------	--------------	---	---

Stain Master	Odour/Aroma+ (Bau/Aroma+)	85	2	7
	Mud (Lumpur)	90	2	7

Soya/Sauce (Kicap/Sos)	110 <sup>2</sup>	54 (Soak 29)	2	7
------------------------	------------------	--------------	---	---

Tub Hygiene (Kebersihan Tab)	150 <sup>2</sup>	65 (Soak 62)	2	30
------------------------------	------------------	--------------	---	----

<sup>1</sup> Jumlah masa adalah anggaran (Apabila kadar standard bekalan air 15 L / min dan suhu air adalah bersuhu 28 °C).

<sup>2</sup> Baki masa 99 minit atau kurang akan dipaparkan. 

● "Refill": untuk mengisi air ke dalam tab dan kemudian memblas muatan sambil membekalkan air.

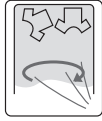

# Fungsi Menyangkan

## Menetapkan Auto Tab Bersih

Mencegah kulupak, tersedia dengan semua program kecuali "Water Save (Jimat Air)" dan "Air Dry (90 min) (Kering Udara (90 min))":

### Penunjuk lampu

Mengesan



Fungsi didayakan



Fungsi dinyahdayakan



### Hidup / matikan

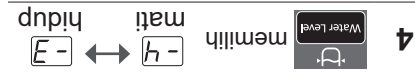

## Membatalkan pembaz akhir



Menetapkan semula: prosedur yang sama (x4)

## Menetapkan Kunci Kanak-kanak

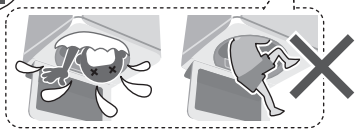

\* Fungsi ini tidak mengunci penutup dan operasi butang.

Salliran paksa (H. 29)

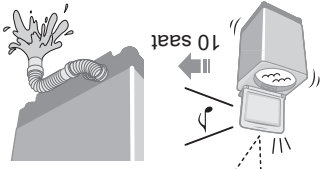

Tahan 5 saat



Membatalkan: prosedur yang sama (x4)

## Air Dry (90 min) (Kering Udara (90 min))

- Air disinkirkan daripada pakaian dengan tiupan udara daripada putaran tab.
- Pakaian kering: Gentian sintetik (Mask 3.0 kg)



### NOTA

- Basuhan mungkin tidak cukup kering (bergantung pada jumlah dan jenis pakaian dan suhu).
- Memandangkan tiada alat pemanas digunakan untuk fungsi ini, anda mungkin berasa bahawa cucian sejuk dan tidak cukup kering.



# Pilihan Membasuh (sambungan)

## Stain Master

Persediaan: (H. 7)

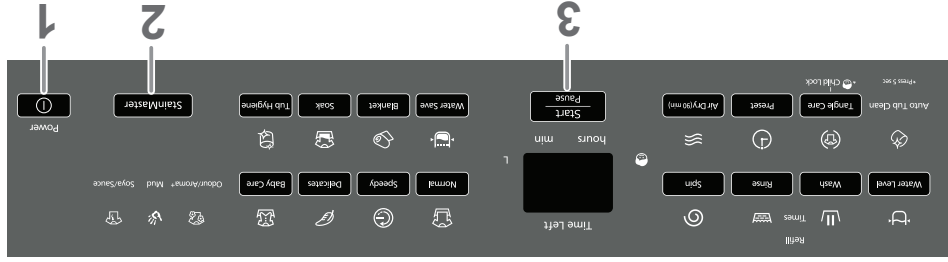

NOTA

● Maks. kapasiti (H. 11)

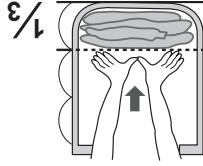

● Jumlah maksimum air: 81 L

● Anda tidak boleh mengubah tetapan proses basuhan program ini.

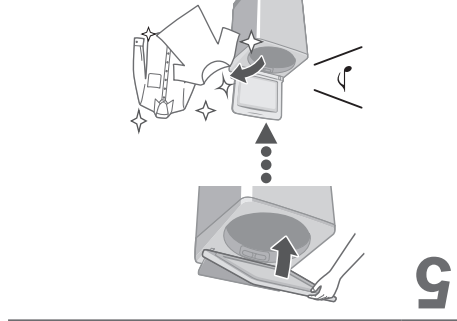
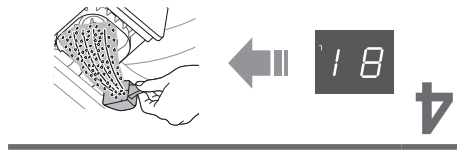
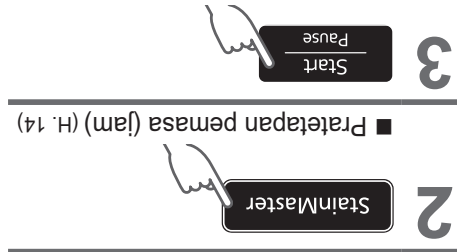

**Blanket (Selimut)**

Maksimum jumlah air *	4.2 kg
	• Gentian sintetik 100 % • Kapas 100 %

\* NA-FD175X3: 103 L / NA-FD155X3: 96 L

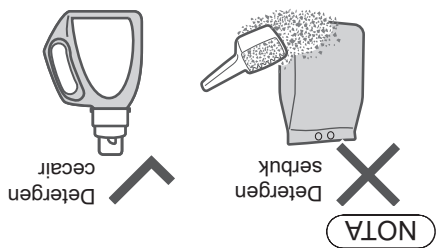
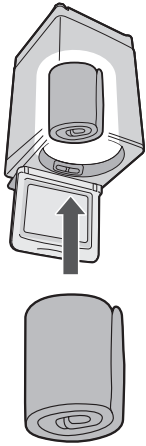

● Penunjuk jumlah air menunjukkan jumlah maksimum dan tidak boleh ditukar.

**Delicates (Halus)**

74 L	5.0 kg
66 L	3.0 kg
59 L	1.0 kg

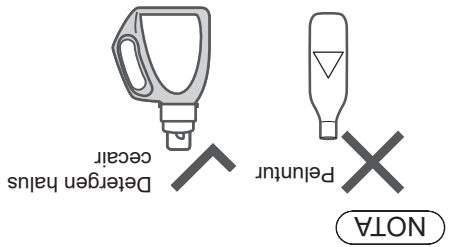

■ Selepas operasi berakhir

# Pilihan Membasuh

## Preset (Pratetapan)

Tetapkan berapa jam kemudian untuk menyelesaikan operasi.



2 saat



Semua tanda-tanda lain dimatikan.

2

3

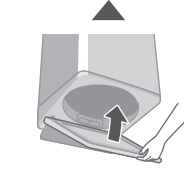

NOTA

● Tidak tersedia untuk "Tangle Care (Penjagaan Kusut)".



■ Untuk mengesahkan



■ Untuk membatalkan atau menukar



Normal	2 - 24	
Speedy	1 - 24	
Delicate	-	
Baby Care	2 - 24	
Water Save	2 - 24	
Blanket	-	
Soak	3 - 24	
StainMaster	2 - 24	
Air Dry (90 min)	-	
Tub Hygiene	-	

## Pelambut

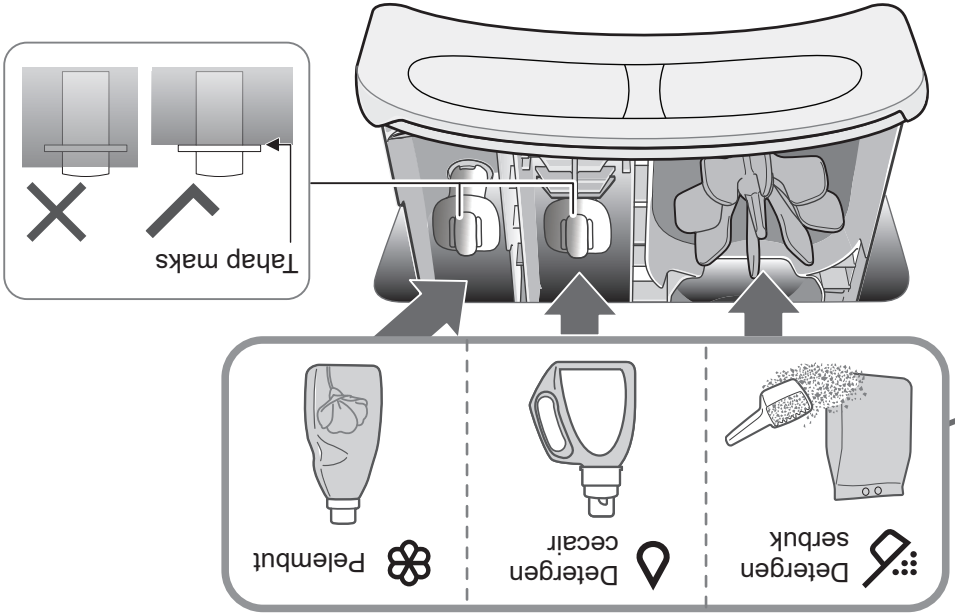

- Untuk menambah pelambut semasa operasi:
  - Jeda
  - Start
  - Pause



- Bahan pelambut tidak boleh digunakan dengan program "Water Save (Jimat Air)".

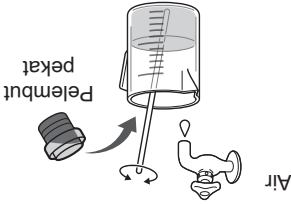

# Detergen / Pelembut / Peluntur

- Ikut arahan di setiap bungkusan.
- Untuk pembersihan (H. 21)
- Tutup laci detergen dan pelembut sepenuhnya sebelum digunakan.

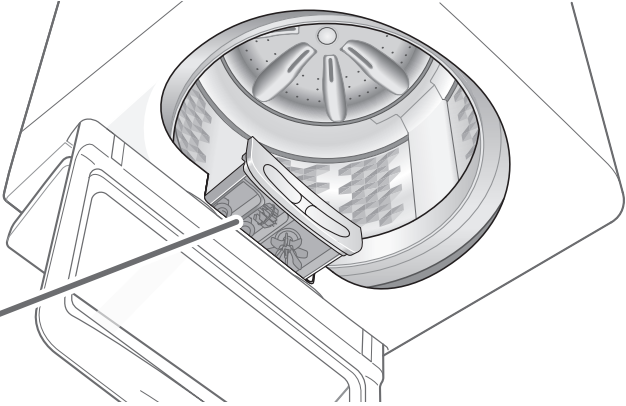

## Detergen

- JANGAN masukkan detergen terus ke dalam tab.
- Tahap berbuluh bergantung kepada keadaan seperti saiz beban, takat kekotoran, jenis detergen, dan kekerasan air.

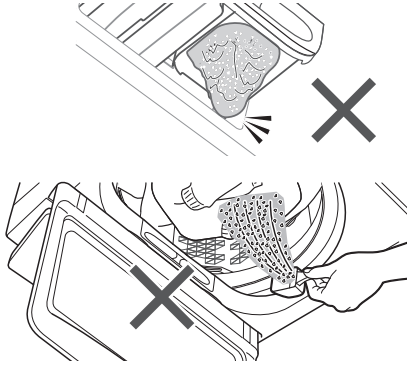





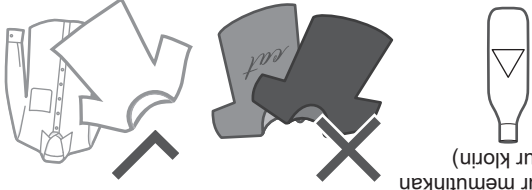





## Peluntur

Peluntur memutihkan (peluntur klorin)

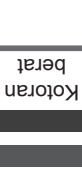
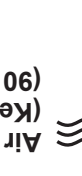

- Untuk menggunakan peluntur, letakkan peluntur dalam petak detergen serbuk (untuk peluntur serbuk) atau dalam petak detergen cecair (untuk peluntur cecair).

\* Atas: NA-FD175X3 / Bawah: NA-FD155X3

Kapasiti* (kg)	Tujuan	Program		Kotoran ringan	Kotoran berat	Kategori
		Program	Tujuan			
17.5	<ul style="list-style-type: none"> <li>● Untuk sangat kotor</li> <li>● Prarendam untuk membasuh</li> </ul>	<b>Soak (Rendam)</b> (H. 9) 	<b>Soak (Rendam)</b> (H. 9)			Basuh
15.5						
6.0	<ul style="list-style-type: none"> <li>● Gunakan lebih banyak pelembut untuk mengesalkan bau lebih lama</li> </ul>		<b>Odour/Aroma+ (Bau/Aroma+)</b>			Basuh
3.0	<ul style="list-style-type: none"> <li>● Meringankan pakaian gentian sintetik</li> </ul>		<b>Air Dry (90 min) (Kering Udara)</b> (90 min) (H. 17, 23)			Kering
—	<ul style="list-style-type: none"> <li>● Pencucian tab Mencegah kulupak dan bau busuk</li> </ul>		<b>Tub Hygiene (Kebersihan Tab)</b> (H. 23)			Penyengaraan

NOTA

● Program "Normal (Biasa)" dan program "Water Save (Jimat Air)" disyorkan untuk beban dengan kotoran pada kapasiti terkadar mesin basuh ini.

# Pelbagai Program

Kapasiti* (kg)	Tujuan	Program	Basuh
17.5	<ul style="list-style-type: none"> <li>● Pakaian harian</li> </ul>	<ul style="list-style-type: none"> <li>Normal (Biasa) (H. 9)</li> </ul>	
15.5	<ul style="list-style-type: none"> <li>● Anti-kusut</li> <li>● Mencuci lebih lembut daripada "Normal (Biasa)" untuk mengurangkan kusut.</li> <li>● Melerai kusut pakaian selepas memutar: 8 kg atau lebih rendah.</li> </ul>	<ul style="list-style-type: none"> <li>Tangle Care (Penjagaan Kusut) (H. 9)</li> </ul>	
17.5	<ul style="list-style-type: none"> <li>● Untuk kotoran ringan</li> </ul>	<ul style="list-style-type: none"> <li>Speedy (Cepat) (H. 9)</li> </ul>	
5.0	<ul style="list-style-type: none"> <li>● Membasuh dengan lembut</li> </ul>	<ul style="list-style-type: none"> <li>Delicates (Halus) (H. 15)</li> </ul>	
17.5	<ul style="list-style-type: none"> <li>● Pakaian untuk bayi &amp; mereka yang berkulit sensitif</li> <li>Membilas sebersih-bersihnya</li> </ul>	<ul style="list-style-type: none"> <li>Baby Care (Penjagaan Bayi) (H. 9)</li> </ul>	
17.5	<ul style="list-style-type: none"> <li>● Menjimatkan air</li> </ul>	<ul style="list-style-type: none"> <li>Water Save (Jimat Air) (H. 9)</li> </ul>	
4.2	<ul style="list-style-type: none"> <li>● Selimut</li> </ul> <p>Dengan tag mesin boleh dibasuh</p>	<ul style="list-style-type: none"> <li>Blanket (Selimut) (H. 15)</li> </ul>	

# Membasuh

1

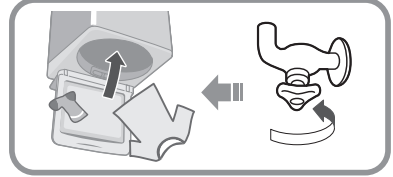

2

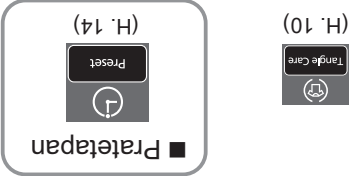

3

Mengukur jumlah dobi



4

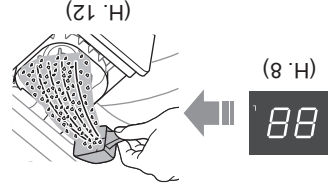

5

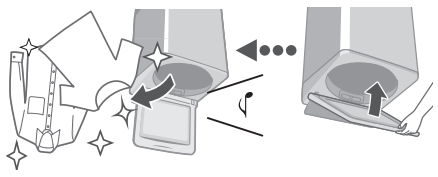

## ■ Selepas menekan "Start (Mula)"

● Untuk memulakan setiap operasi (semasa membasuh).



● Untuk memeriksa atau menukar paras air (semasa membasuh).  
 ● Anda tidak boleh menukar program tersebut.







# Sebelum Membasuh

## Persediaan dan pemeriksaan basuhan

Pemeriksaan sebelum membasuh

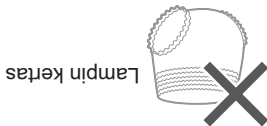
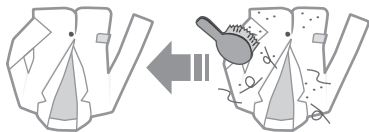
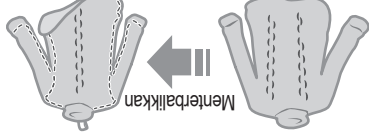
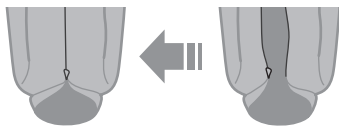
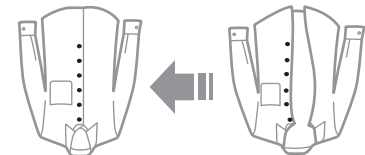
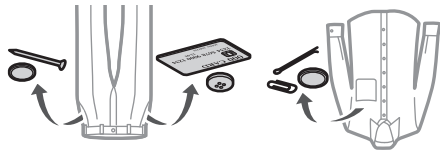

Untuk mengelakkan pudar

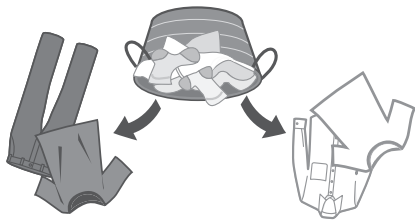

Untuk "Stain Master" (H. 16)

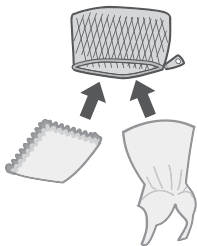
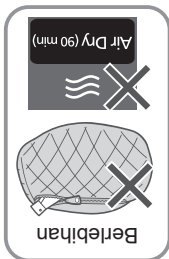

● Pretreatments untuk noda berat



● Mematuhi label penjagaan pakaian



# Nama Bahagian / Kelengkapan

## Nama bahagian

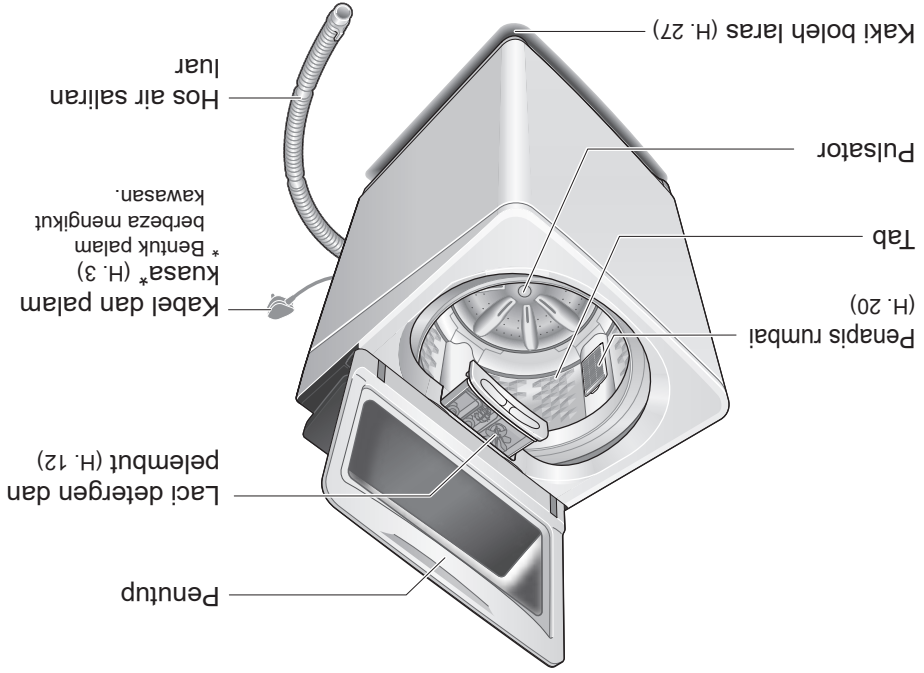
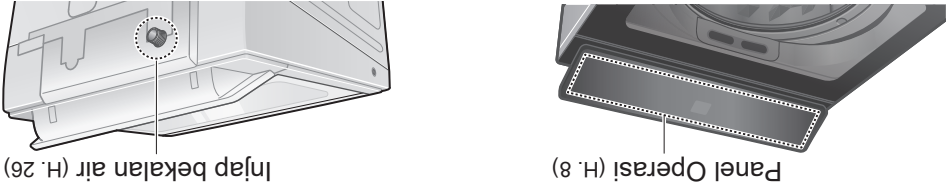

## Kelengkapan

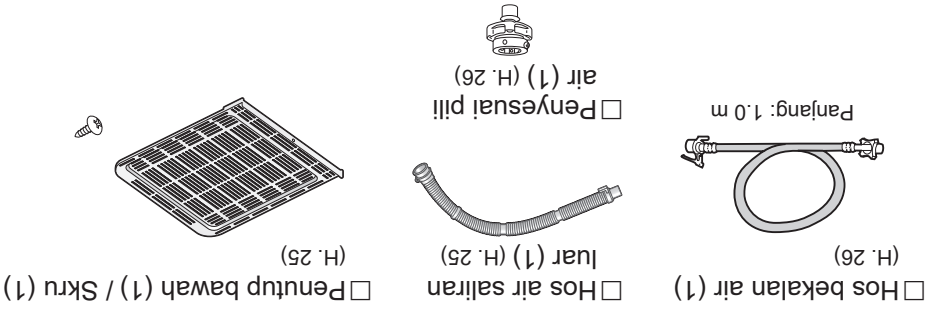

# Boleh menyebabkan kegagalan.

Jauhi daripada haba dan sinaran matahari secara langsung.

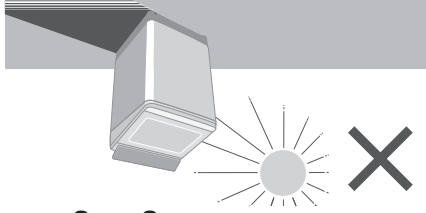

Jangan basuh barang kalis air.

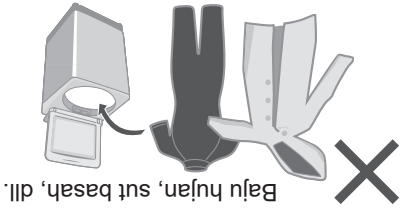

Jangan halang.

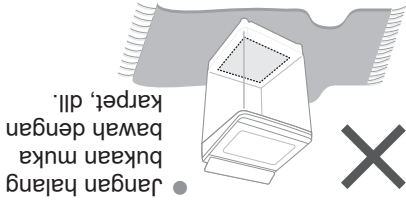

• Jangan halang bukaan muka bawah dengan karpet, dll.

Untuk pakaian yang boleh dibasuh mesin sahaja.

Jangan gunakan air panas.

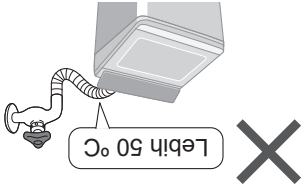

• Perkas ini adalah untuk kegunaan rumah.

- Perkas ini bukan untuk digunakan di: - kawasan dapur kakitangan di kedai, pejabat dan persekitaran kerja yang lain;
- rumah ladang;
- klien di hotel, motel dan persekitaran jenis tempat tinggal yang lain;
- persekitaran penginapan dan sarapan;
- kawasan untuk penggunaan bersama di blok atau rumah pangsa atau di kedai dobi layan diri.

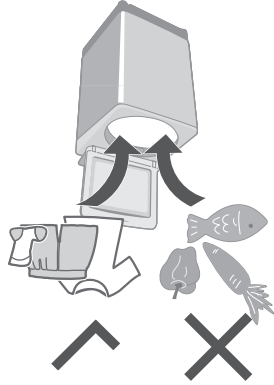

# Langkah Berjaga-jaga Keselamatan (sambungan)



## Boleh menyebabkan kecederaan.

Berhati-hati agar jari anda tidak terselit.

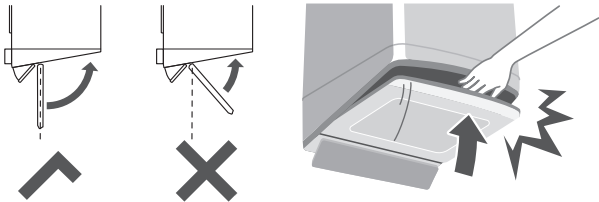

Jangan panjat atau letakkan benda di atas mesin basuh.

● Jika penutupnya rosak, berhenti menggunakan serta-merta.

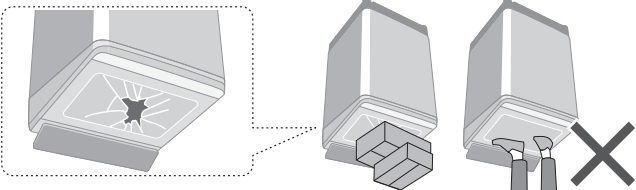

Berhati-hati dengan tangan dan kaki anda.

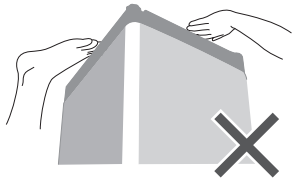

## Boleh menyebabkan kebocoran air.

Tutup pill air.

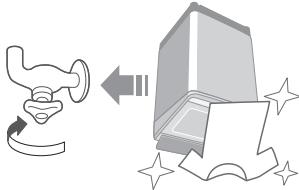

Gunakan set hos baru.

● Anda hendaklah menggunakan set hos baru yang dibekalkan dengan mesin basuh ini dan jangan gunakan semula set hos yang lama.

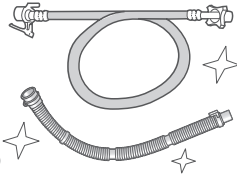

■ Untuk berat maksimum kain kering dan tekanan air paip, lihat halaman 32.



Jangan buka, baik atau ubah suai mesin ini sendiri.

## Boleh menyebabkan kegagalan.

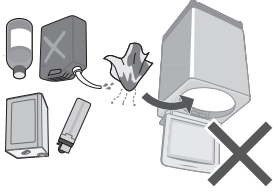

Jauhkan mudah terbakar bahan daripada



Lap palam kuasa secara berkala.

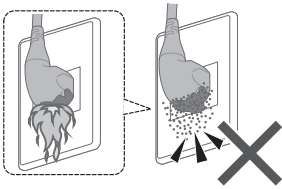

Habu yang terkumpul boleh menyebabkan kebakaran.

● Bentuk palam, bentuk soket dan keperluan kadaran adalah berlainan mengikut rantau.

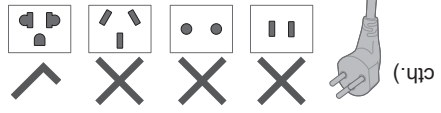

Gunakan soket yang bersesuaian untuk peralatan ini.

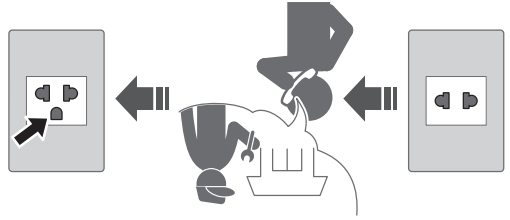

Masukkan palam dengan kemas. Hubungi juruteknik elektrik untuk soket baharu.

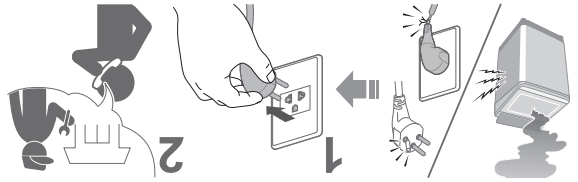

Jika kegagalan dan rosak pada kabel kord kuasa, berhenti menggunakan dan hubungi juruteknik elektrik.

# Langkah Berjaga-jaga Keselamatan

## ⚠️ AMARAN

Boleh menyebabkan kecederaan serius atau kematian.

**Kanak-kanak tidak boleh menggunakannya keseorangan.**

- Perengkan ini bukan untuk kegunaan individu (termasuk kanak-kanak) yang kurang kepayaan fizikal, dera atau mental, atau kurang pengalaman atau pengetahuan, kecuali jika mereka telah diberikan penjelasan atau arahan berkaitan penggunaan perengkan ini oleh individu yang bertanggungjawab keatas keselamatan mereka.
- Kanak-kanak harus diperhatikan untuk memastikan yang mereka tidak bermain dengan perengkan ini.

**Jangan sentuh tab sehingga ia betul-betul berhenti.**

- Jika tab tidak berhenti dalam masa 15 saat:

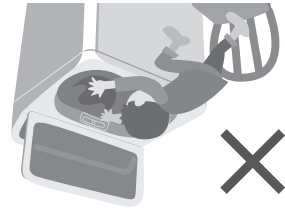

Boleh menyebabkan api atau kejutan elektrik.

**Jangan sentuh dengan tangan basah, tarik kabel, Jangan pegang atau Jangan guna.**

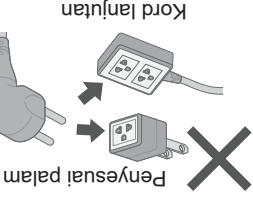
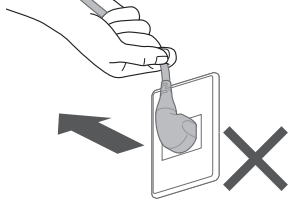
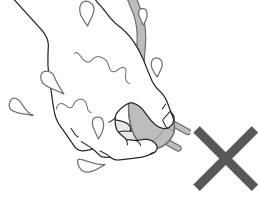

Kord lanjutan

Penyesuai palam

**Masukkannya sepenuhnya. Jangan guna.**

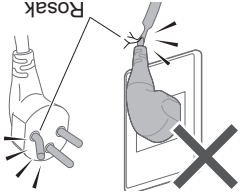
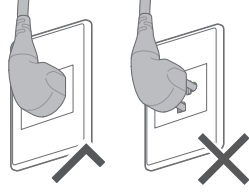

- Jika kord kuasa rosak, ia mesti diganti oleh pengilang, wakil servisnya, atau orang yang berkeahlian bagi mengelakkan bahaya.

Rosak

## Arahan Pengendalian & Pemasangan

Mesin Basuh Automatik Sepenuhnya  
(Penggunaan Rumah)

No. Model **NA-FD175X3**

**NA-FD155X3**

### Kandungan

2	Langkah Berjaga-jaga Keselamatan
6	Nama Bahagian / Kelengkapan
7	Sebelum Memasuh
8	Panel Operasi
9	Memasuh
10	Pelbagai Program
12	Detergen / Pelembut / Peluntur
14	Pilihan Memasuh <ul style="list-style-type: none"> <li>• Preset (Pratetapan)</li> <li>• Wash (Basuh) / Rinse</li> <li>• Bilas / Spin (Perah)</li> <li>• Delicates (Halus)</li> <li>• Blanket (Selimut)</li> <li>• Stain Master</li> <li>• Air Dry (90 min) ((Kering Udara (90 min))</li> </ul>
18	Fungsi Menyenggarakan
19	Kandungan Program
20	Penyenggaraan
24	Pemasangan
28	Paparan Ralat
30	Penyelesaian Masalah
32	Spesifikasi



**Terima kasih kerana membeli produk ini!**

- Untuk mendapatkan prestasi dan keselamatan yang optimum,  
- Sila baca arahan ini dengan teliti sebelum menggunakan.  
- Simpan manual ini untuk rujukan pada masa akan datang.

