

Panasonic®

Operating & Installation Instructions

Fully Automatic Washing Machine
(Household Use)

Model No. **NA-FD18X3**
NA-FD16X3
NA-FD13X3



Contents

| | |
|--|----|
| Safety Precautions | 2 |
| Part Names / Accessories | 6 |
| Before Washing | 7 |
| Operation Panel | 8 |
| Washing | 9 |
| Variety of Programs | 10 |
| Detergent / Softener / Bleach | 12 |
| Washing Options | 14 |
| <ul style="list-style-type: none">• Preset• Wash / Rinse / Spin• Abaya/Delicates• Comforter• Stain Master• Super Dry 90• ECONAVI | |
| Convenient Functions | 18 |
| Contents of Programs | 19 |
| Maintenance | 20 |
| Installation | 24 |
| Error Display | 28 |
| Troubleshooting | 30 |
| Specifications | 32 |

Thank you for purchasing this product.

- Read these instructions carefully for optimum performance and safety before use.
- Keep this manual for future reference.

| | |
|--------------|--|
| Manufacturer | Panasonic Appliances (Vietnam) Co., Ltd. Dong Anh, Hanoi, Vietnam |
| Importer | Panasonic Marketing Middle East & Africa FZE Jebel Ali Dubai United Arab Emirates |

AWW9901CGRC0-0C0
A1024-0(ME/SA)
Printed in Vietnam
10-2024



Safety Precautions

WARNING

May cause serious injury or death.

Children must not use it alone.



- This appliance is not intended for use by persons (including children) with reduced physical, sensory or mental capabilities, or lack of experience and knowledge, unless they have been given supervision or instruction concerning use of the appliance by a person responsible for their safety.
- Children should be supervised to ensure that they do not play with the appliance.

Do not touch the tub until it stops.

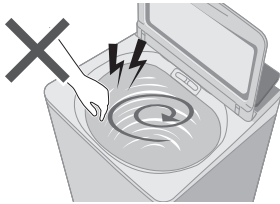

- If the tub does not stop within 15 sec:

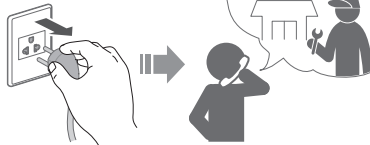

May cause fire or electric shock.

Do not touch it with wet hands.



Fully insert it.

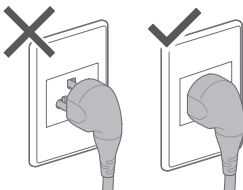

Do not hold or pull on the cord.

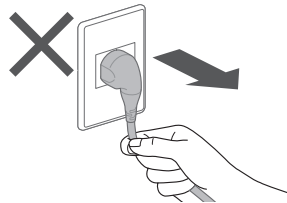

Do not use.

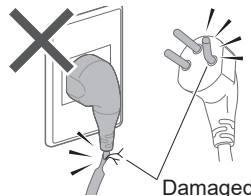

- If the power cord is damaged, it must be replaced by the manufacturer, its service agent or similarly qualified persons in order to avoid a hazard.

Do not use.

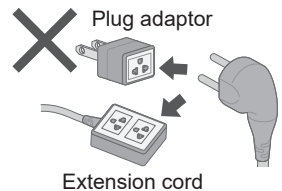

In case of failure or damaged power cord, stop use and ask the electrical technician.

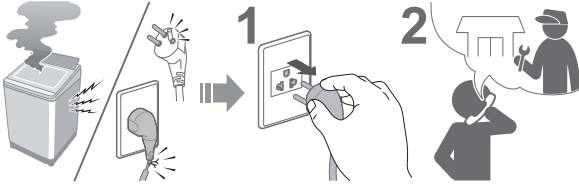

Securely insert the ground prong. Ask the electrical technician for a new socket.

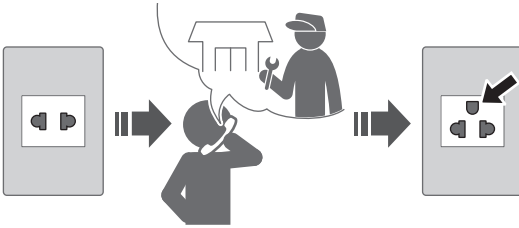

Accumulated dust may cause fire.

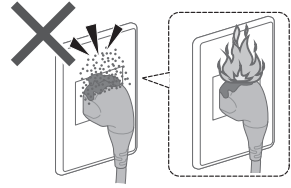

Wipe the power plug periodically.



Use a socket appropriate for this appliance.

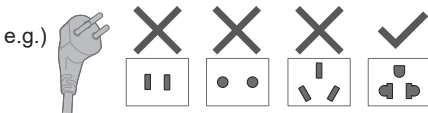

- The plug shape, socket shape and rating requirement vary with the region.

Keep away from flammable materials.

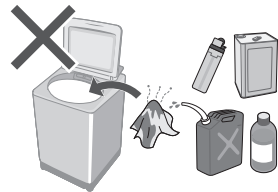

External water heater safety

- Under certain conditions, hydrogen gas may be produced in your hot water heater that has not been used for two weeks or more. Hydrogen gas can be explosive under these circumstances. To prevent the possibility of damage or injury, you should turn on all hot water faucets in your home, and let the water flow out for several minutes before connecting to your washer. This will allow any built-up hydrogen gas to escape. Since hydrogen gas is flammable, do not smoke or use an open flame or start appliance during this process.

Safety Precautions (continued)

WARNING

May cause failure.

Do not disassemble, repair or modify it by yourself.



CAUTION

May cause injury.

Be careful not to get your fingers caught.

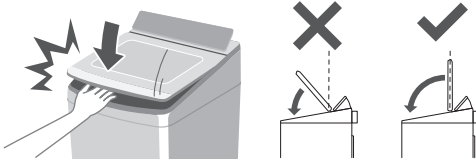

Be careful of your hands and feet.

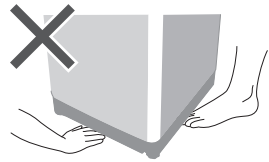

Do not climb or put objects on the appliance.

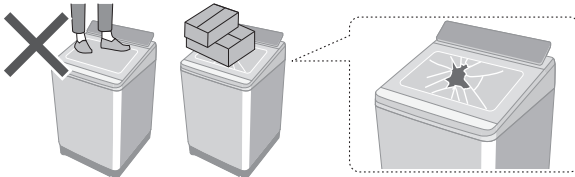

- If the lid is broken, immediately stop using.

May cause water leakage.

Turn off the water faucet.

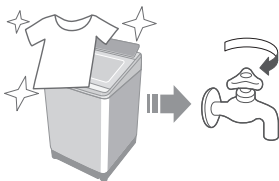

Use new hose-sets.

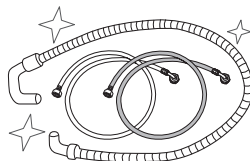

- New hose-sets supplied with the appliance are to be used and old hose-sets should not be reused.



CAUTION

May cause failure.

Keep away from heat and direct sunlight.

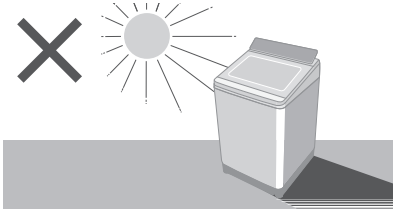

Do not wash waterproof items.



Do not obstruct.

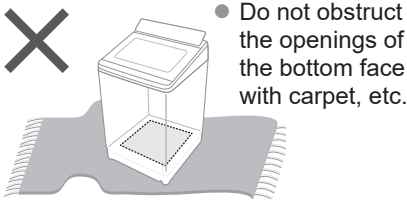

Do not incorrectly attach HOT/ COLD water supply hoses.

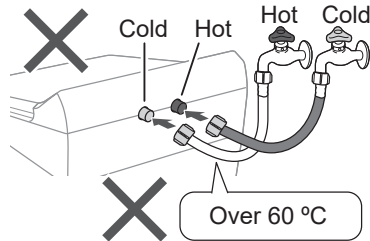

For Machine-washable items only.



● This appliance is intended to be used in household. This appliance is not intended to be used in applications such as:

- Staff kitchen areas in shops, offices and other working environments;
- farm houses;
- by clients in hotels, motels and other residential type environments;
- bed and breakfast type environments;
- areas for communal use in blocks of flats or in laundrettes.

■ For maximum mass of dry cloth and pressure of tap water, see page 32.

Part Names / Accessories

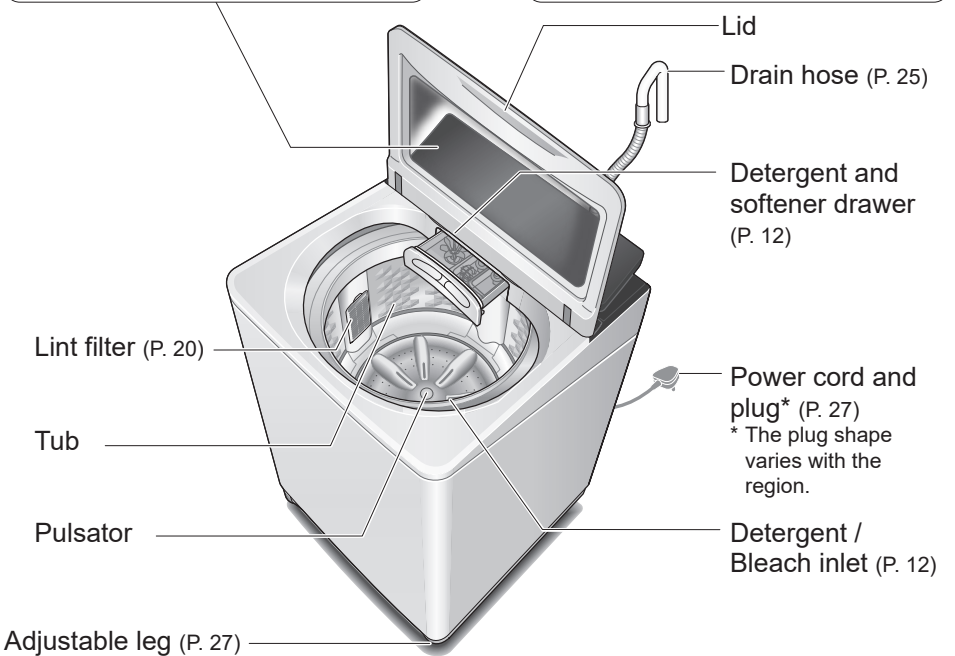
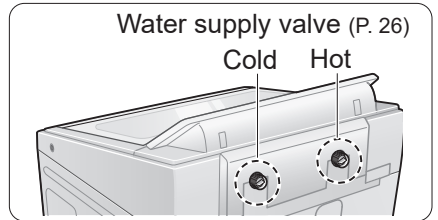
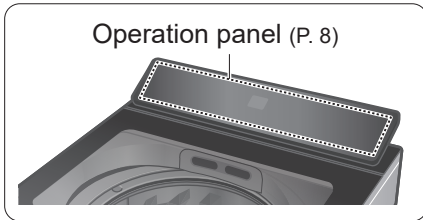

Accessories

- Water supply hose for HOT (White) (1) (P. 26)

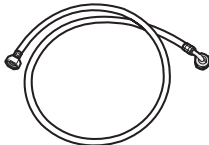

• Length: 1.5 m

- Water supply hose for COLD (Gray) (1) (P. 26)

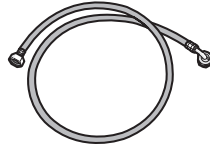

• Length: 1.5 m

- Bottom cover (1) (P. 25)
- Screw (1) (P. 25)

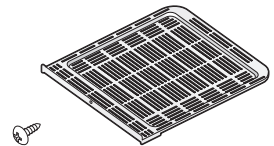

- Drain hose (1)
- Hose band (2) (P. 25)

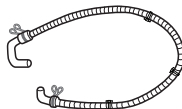

- Washing board (1) (P. 15)

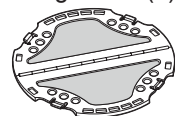

Before Washing

Laundry preparation and check

Pre-laundry check

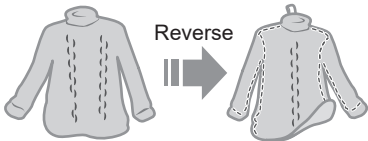
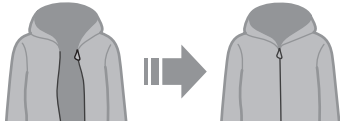
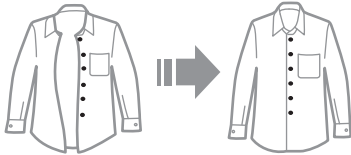
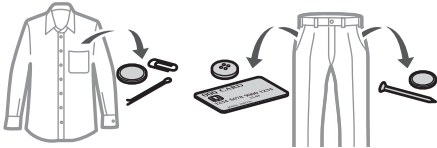

Clothes likely to pill

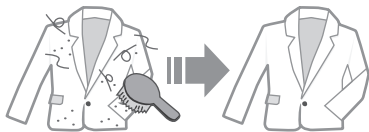

Paper diapers

Use laundry nets for delicates

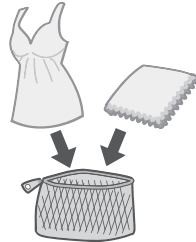

For "Stain Master" (P. 16)

- Pretreatments for heavy stains

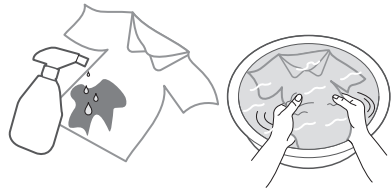

- Observe the clothes' care labels



Wash separately

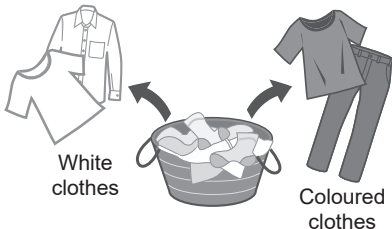

Washing

1

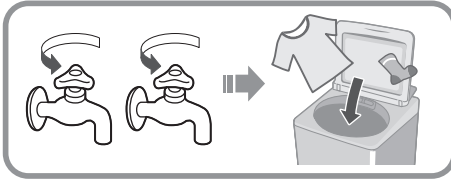

2

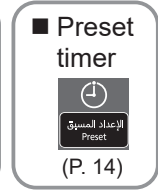
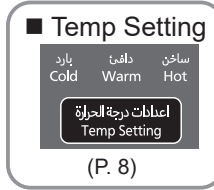
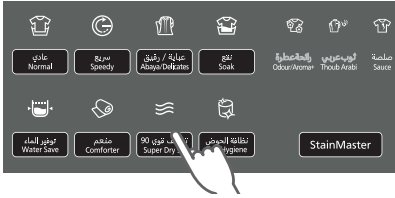

3

Measures the amount of laundry.



10 sec



5 sec



20 sec



4

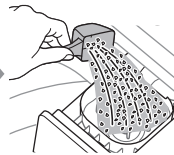

(P. 12)

5

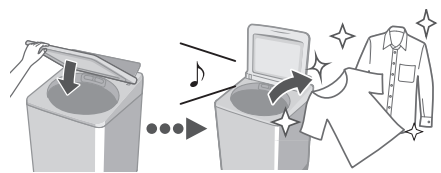

■ After pressing “Start”











- To change each operation (while washing).









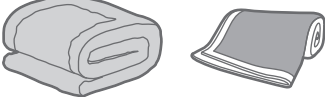











- To check or change the water level (while washing).
- You cannot change the program.



Variety of Programs

| | Program | Purpose | Max. capacity * (kg) |
|------|--|--|----------------------|
| Wash |  Normal (P. 9) | <ul style="list-style-type: none"> ● Everyday clothes  | 18.0 16.0 |
| |  Tangle Care (P. 9) | <ul style="list-style-type: none"> ● Anti-tangling • Washing more gently than “Normal” to reduce tangle. • Disentangling clothes after spin: 8 kg or less. | 13.0 |
| |  Speedy (P. 9) | <ul style="list-style-type: none"> ● For light soil  | 18.0 16.0 13.0 |
| |  Abaya/Delicates (P. 15) | <ul style="list-style-type: none"> ● Washing gently  | 2.5 |
| |  Water Save (P. 9) | <ul style="list-style-type: none"> ● Saving water and energy  | 18.0 16.0 13.0 |
| |  Comforter (P. 15) | <ul style="list-style-type: none"> ● Comforters and blankets  <p>With a machine-washable tag</p> | 4.2 |

*Top: NA-FD18X3 / Middle: NA-FD16X3 / Bottom: NA-FD13X3

| | Program | Purpose | Max. capacity * (kg) |
|------|---|---|----------------------|
| Wash |  Soak (P. 9) | <ul style="list-style-type: none"> ● For heavy soil Presoaking to wash  | 18.0 16.0 13.0 |
| | <div style="border: 1px solid black; padding: 2px; display: inline-block;">StainMaster</div> (P. 16) | <ul style="list-style-type: none"> ● For the following stains | |
| | Light          Heavy |  Odour/ Aroma+ <ul style="list-style-type: none"> ● Use more softener to keep the scent longer | 6.0 |
| |  Thoub Arabi |  | 5.0 |
| Dry |  Super Dry 90 (P. 17, 23) | <ul style="list-style-type: none"> ● Drying synthetic fibre clothes  | 3.0 |
| | | <ul style="list-style-type: none"> ● Tub drying  | — |
| |  Tub Hygiene (P. 23) | <ul style="list-style-type: none"> ● Tub cleaning Removing black mould and smell  | — |

NOTE

- “Normal” program and “Water Save” program are recommended for a normally soiled load at the rated capacity of this washing machine.

Detergent / Softener / Bleach

- Follow the instructions on each package.
- Close detergent and softener drawer completely before use.

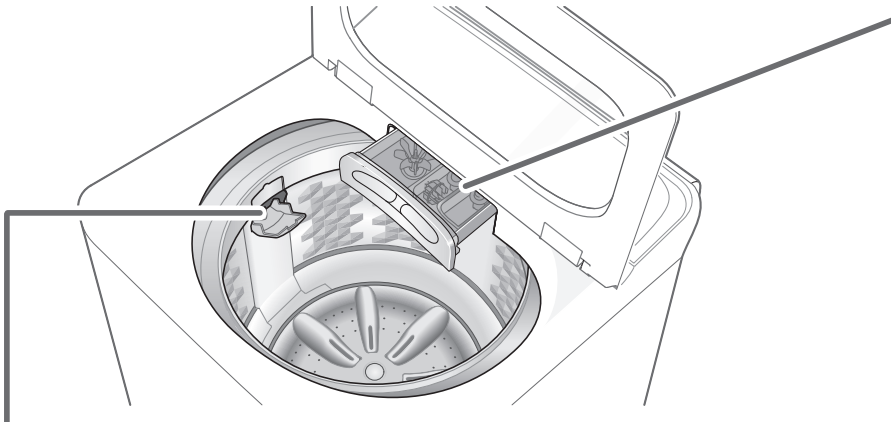

Bleach

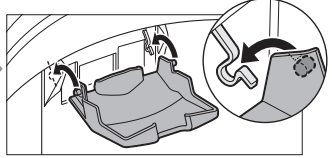
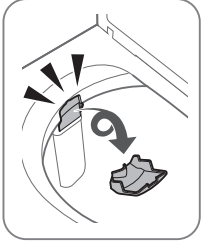
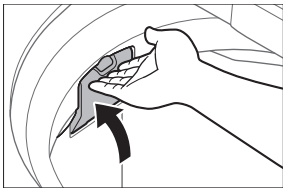
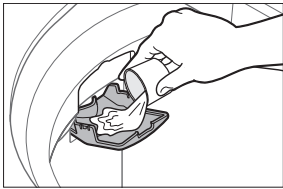
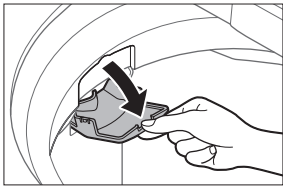

Whiten bleach
(chlorine bleach)



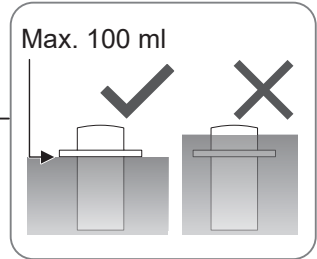
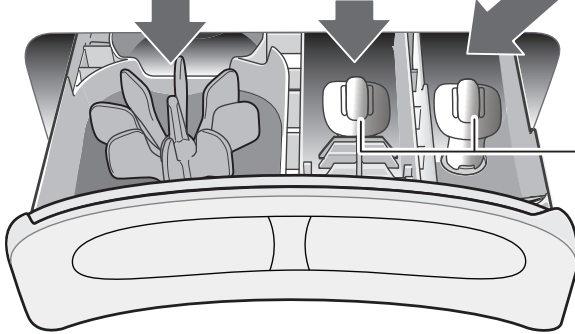
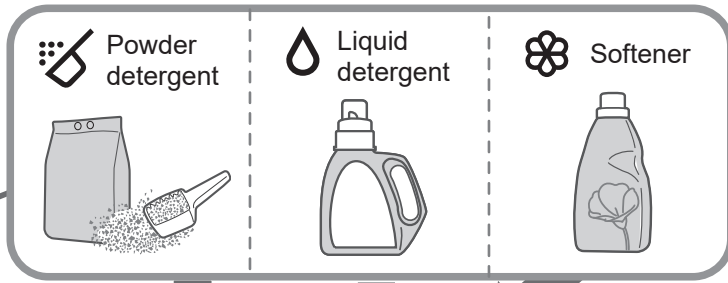

● For cleaning (P. 21)

Detergent

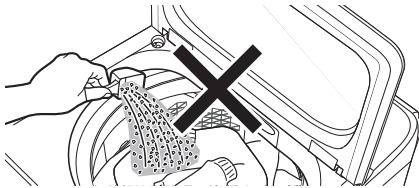

- If powder detergent does not dissolve well,

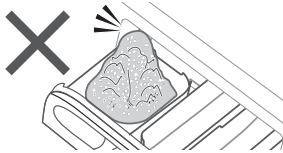
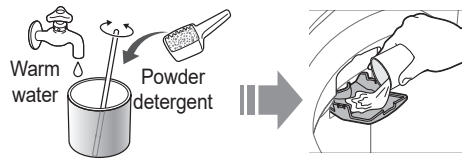

- The level of foaming depends on the load size, soil, detergent, and water hardness.

Softener

- During operation

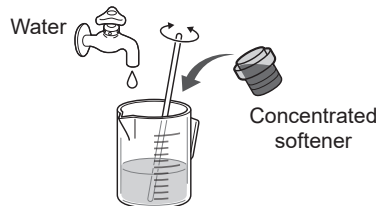

Separated or solidified softeners

- Softener cannot be used with the "Water Save" program.

Washing Options

Preset

Set how many hours later to finish operation.



All other indications turn off.



| | |
|---------------------------------|---|
| عادي Normal | 2 - 24 |
| سريع Speedy | 2 - 24 |
| عباية / رفيق Abaya/Delicates | - |
| توفير الماء Water Save | 2 - 24 |
| منعم Comforter | - |
| نقع Soak | 5 - 24 (FD18X3) 4 - 24 (FD16X3·FD13X3) |
| StainMaster | (P. 16) |
| تحفيف توي 90 Super Dry 90 | - |
| نظافة الحوض Tub Hygiene | - |

■ To confirm



■ To cancel or change



Wash / Rinse / Spin

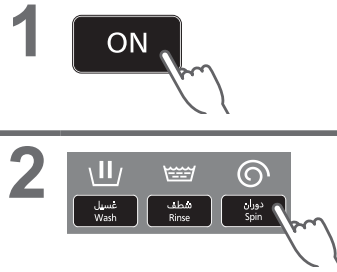

■ Temp Setting (P. 8)



NOTE

- Not available for "Tangle Care".



Abaya/Delicates

Gently wash delicate clothes and stylish garments.

- Attach the washing board.

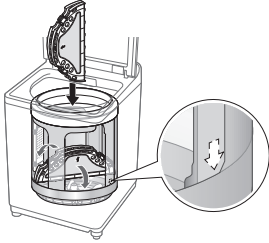

- Reverse setting cannot fix the washing board securely.



- Set the claws (4 places) securely.

- Load the laundry.



| | |
|------|--------|
| 46 L | 2.5 kg |
| 38 L | 1.2 kg |

NOTE

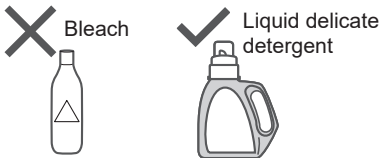

- After operation ends



Comforter

Max.
water amount*

4.2 kg

- 100 % synthetic fibre
- 100 % cotton

* NA-FD18X3: 105 L / NA-FD16X3: 99 L /
NA-FD13X3: 93 L

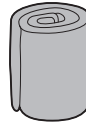

NOTE

~~✗~~ Powder detergent

✓ Liquid detergent



NOTE

- The water amount indication shows the maximum and cannot be changed.

Washing Options (continued)

Stain Master

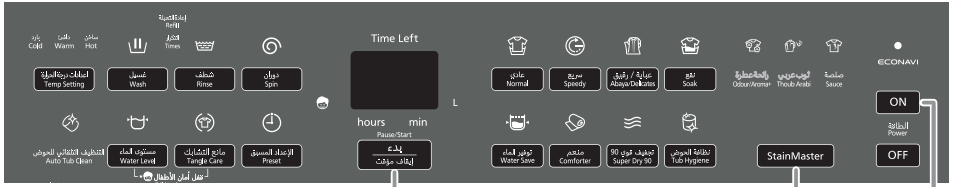

Preparation: (P. 7)

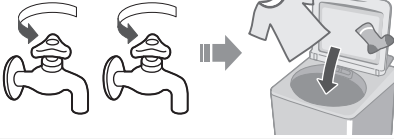

1



2



- Temp setting (P. 8)
- Timer preset (hours)
Sauce: 3 - 24
Others: 2 - 24

3



4

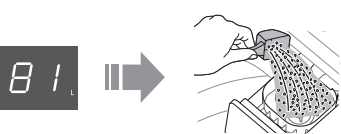

5

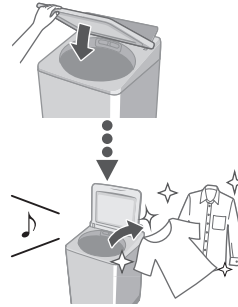

NOTE

- Max. capacity (P. 11)

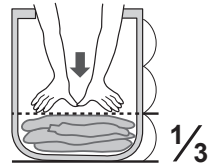

- Max. water amount: 81 L
- You cannot change the wash process setting of this program.

Super Dry 90

The air blown from the tub rotation removes water from clothes.

- Dryable clothes: Synthetic fibre (Max. 3.0 kg)



NOTE

- Clothes may not be sufficiently dried (depends on amount and type of clothes, and the temperature).
- This function does not use a heater. Clothes may be cold and half dry.

ECONAVI

- “Normal” program only

Weight / Temperature

Water and time saving*

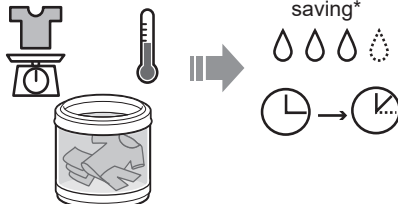

■ Lamp indications

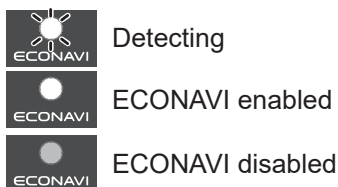

■ To turn on/off

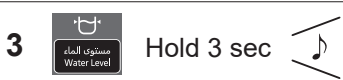

* Test conditions:

- “Normal” program
- Comparison between ECONAVI-enabled operation (amount of laundry: 4.0 kg, water temperature: above 35 °C) and ECONAVI-disabled operation (amount of laundry: 18.0 / 16.0 / 13.0 kg (rated capacity), water temperature: below 15 °C)
- Test was conducted based on IEC60456 except for water temperature.

Convenient Functions

Setting Auto Tub Clean

Preventing black mould.

■ Lamp indications



التنظيف التلقائي للوحوش
Auto Tub Clean



التنظيف التلقائي للوحوش
Auto Tub Clean



التنظيف التلقائي للوحوش
Auto Tub Clean

■ To turn on/off

- 1 **ON**

- 2 **تجفيف قوي 90**
Super Dry 90

- 3 **مستوى الماء**
Water Level Hold 3 sec

- 4 **مستوى الماء**
Water Level to select **off** **on**

- 5 **بدء إيقاف مؤقت**

NOTE

- Not available: Water Save, Super Dry 90

Cancelling buzzer

- 1 **بدء إيقاف مؤقت** & **ON** Hold 3 sec

■ To reset:

same procedure

Setting Child Lock

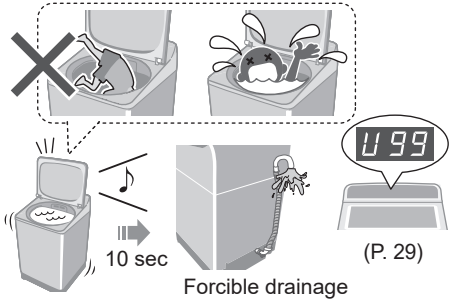











* This function does not lock the lid and button operations.

- 1 **ON**

- 2 **مستوى الماء**
Water Level **مانع التشابك**
Tangle Care Hold 3 sec

■ To cancel: same procedure

Contents of Programs

| Program | | Total time* ¹ (min) | | Wash (min) | Rinse (times) | Spin (min) | Temp Setting |
|--|---|--------------------------------|--------------------|--------------|---------------|------------|-------------------------|
| | | FD18X3 | FD16X3/ FD13X3 | | | | |
|  | Normal | 80 | 75 | 11 | 2 | 7 | Hot / Warm / Cold |
|  | Speedy | 65 | 60 | 4 | 2 | 5 | |
|  | Comforter | 85 | 80 | 13 | 2 | 7 | |
|  | Soak | 250 * ² | 210 * ² | 12 | 3 | 12 | |
|  | Water Save | 90 | 85 | 11 | 3 | 7 | |
| Stain Master |  Odour/Aroma+ | 100 * ² | 95 | 14 | 2 | 7 | |
| |  Thoub Arabi | 105 * ² | 100 * ² | 33 | 2 | 7 | |
| |  Sauce | 130 * ² | 120 * ² | 55 (Soak 29) | 2 | 7 | |
|  | Abaya/Delicates | 50 | 50 | 12 | 2 | 1 | Cold |
|  | Tub Hygiene | 165 * ² | 155 * ² | 66 (Soak 62) | 2 | 30 | |

*1 Total time is approximate (When the standard water supply rate is 15 L / min and the water temperature is 28 °C).

*2 Remaining time of 99 minutes or less will be displayed.  → 

● “Refill”: to fill the tub with water and rinse while supplying water.



For Saudi Arabia only

Procedure to achieve the energy and water performance requirements specified in SASO 2885.

| Temp setting for “Soak” program | |
|---------------------------------|------|
| Cotton 60 °C | Hot |
| Cotton 40 °C | Warm |

| Water level for “Soak” program | | | |
|--------------------------------|--------|--------------|--------|
| Full load | | Partial load | |
| FD18X3 | FD16X3 | FD18X3 | FD16X3 |
| 105 L | 99 L | 88 L | 81 L |

| | 60 °C Soak program (full) | 60 °C / 40 °C Soak program (partial) |
|------------------------|--|--|
| Wash (1 time) | FD18X3: 20 min, 38 L FD16X3: 20 min, 33 L | FD18X3: 18 min, 33 L FD16X3: 18 min, 33 L |
| Rinse (3 times) | FD18X3: 168 min, 172 L FD16X3: 168 min, 156 L | FD18X3: 154 min, 147 L FD16X3: 154 min, 134 L |
| Spin (1 time) | FD18X3: 22 min FD16X3: 21 min | FD18X3: 20 min FD16X3: 19 min |

Maintenance

Lint filter

After each operation

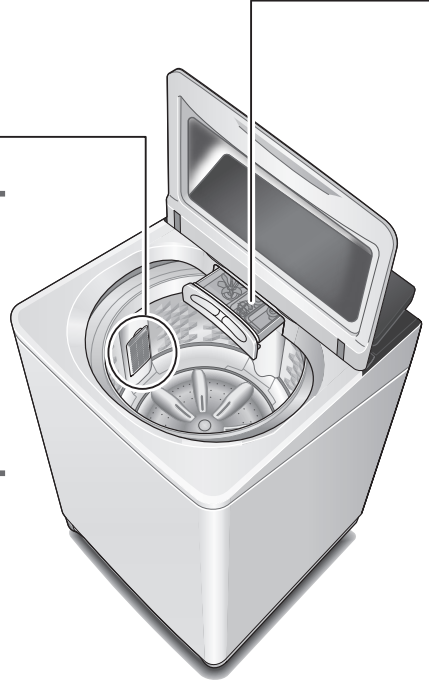
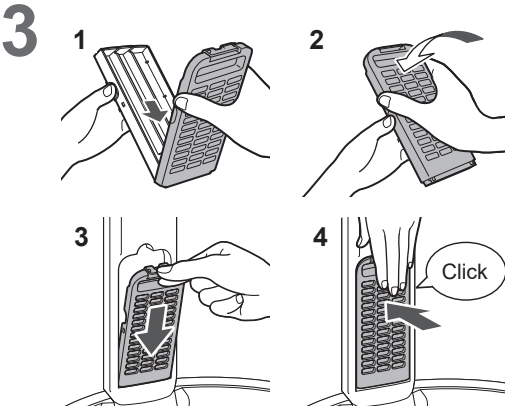
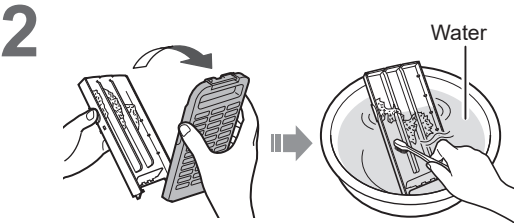
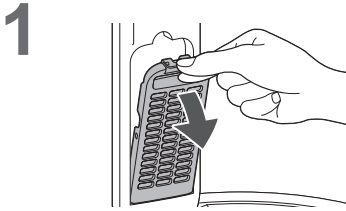

NOTE

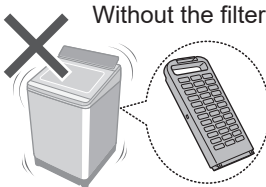

If it is difficult to remove the filter

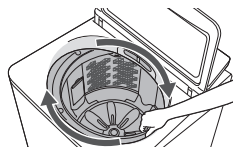

If the filter is broken

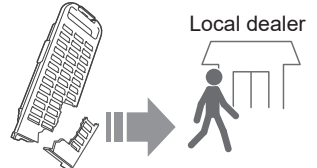

Detergent and softener drawer

If stained with detergent or softener

1

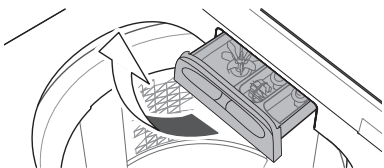

Remove

2

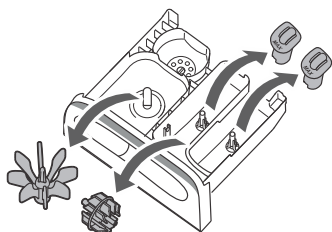

3

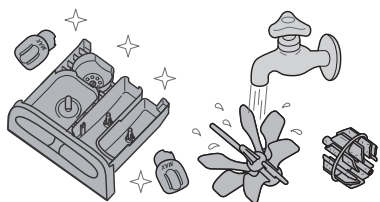

4

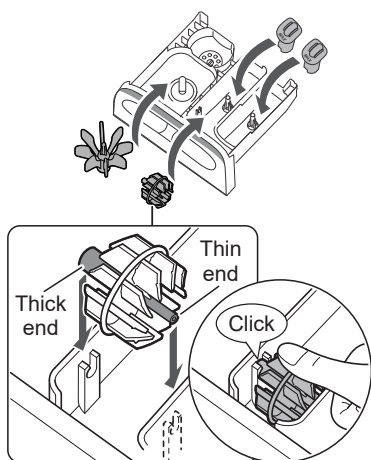

5

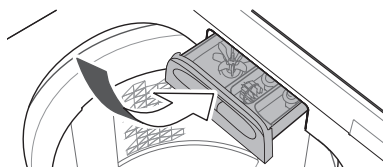

Attach

Main unit, lid



For heavy soil

Neutral kitchen detergent

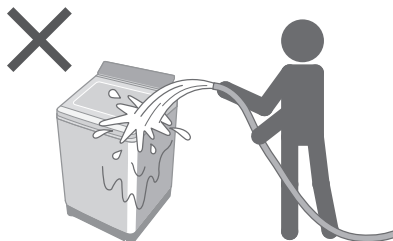
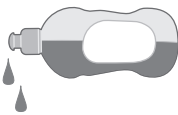

Maintenance (continued)

Water supply filter

If water does not flow smoothly

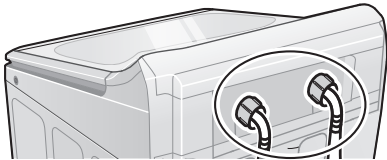

1



2



3

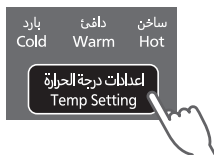

Select Hot or Warm.

4



5

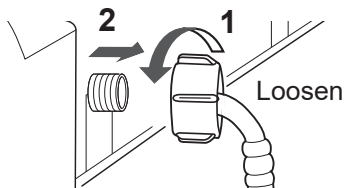

6

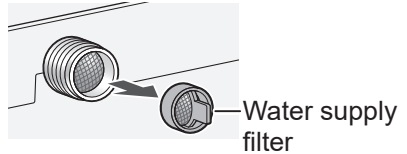

7



8

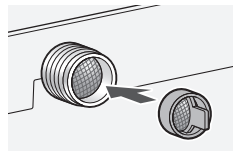

9

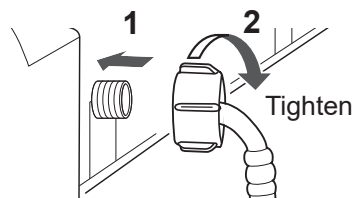

Tub

Once a week <Super Dry 90>

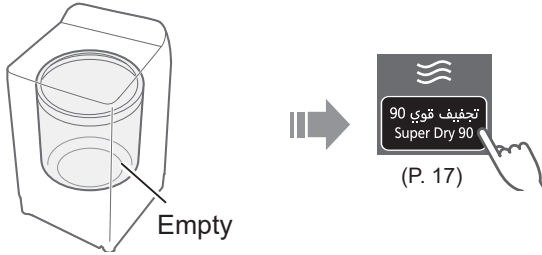

Once a month <Tub Hygiene>

1



5

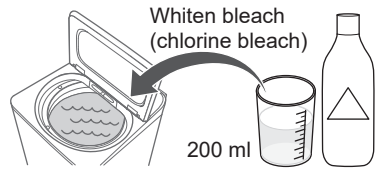

2

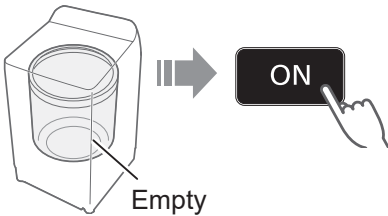

6

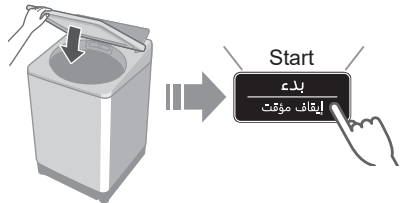

3

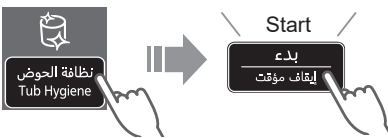

4

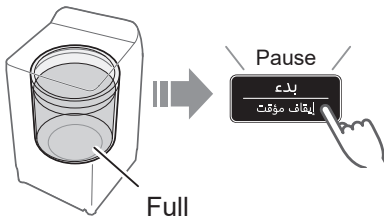

Approx. 2.5 hours

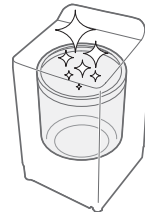

Installation

Check the location.

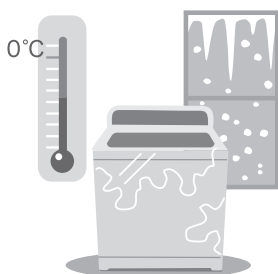
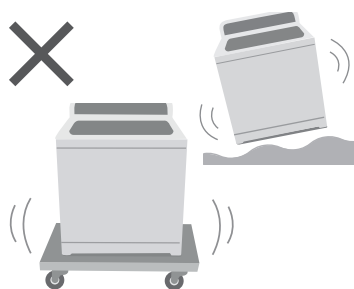
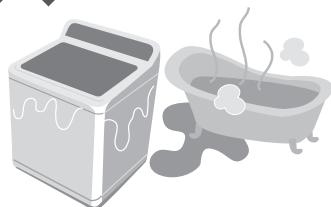

Make sure to ask a service person for installation.



- Do not install by yourself.
- Follow this installation method. If you do not, Panasonic will not be liable for any accident or damage.
- Do not install on the bottom packing. May cause serious damage to the machine.

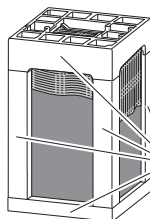
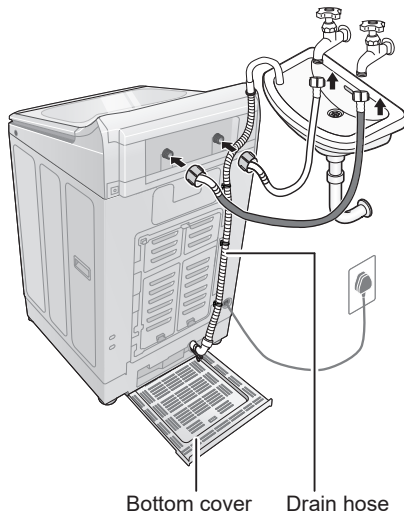

Remove all packing cushions before starting to use the washing machine.

If you wish to discard this product, please contact your local authorities or dealer and ask for the correct method of disposal.



Attach the bottom cover

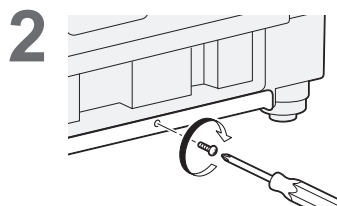
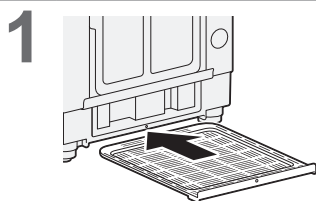

Attach the drain hose

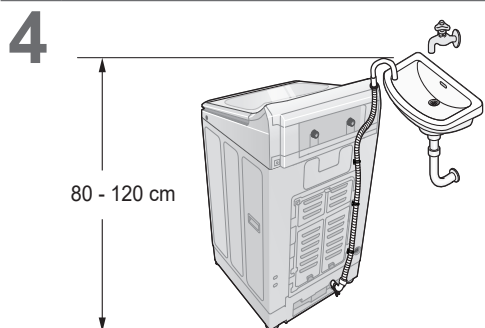
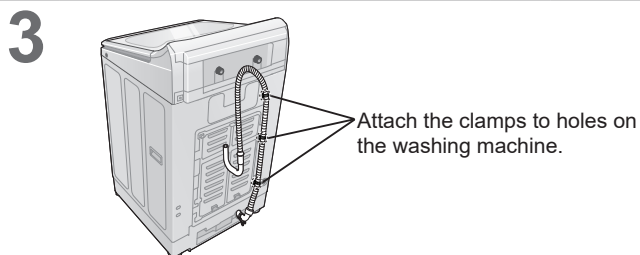
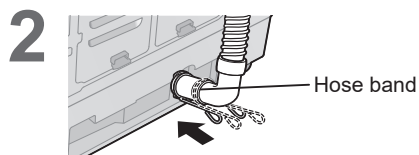
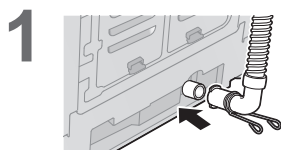

CAUTION

Make sure the drain hose is securely hooked so that it does not come off by water pressure during drainage.

NOTE

- Do not twist, pull out or bend the drain hose.
- Do not put the hose tip under water.
- Do not direct the drain hose downwards.

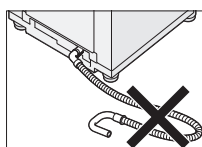

Installation (continued)

Connect the water supply hoses

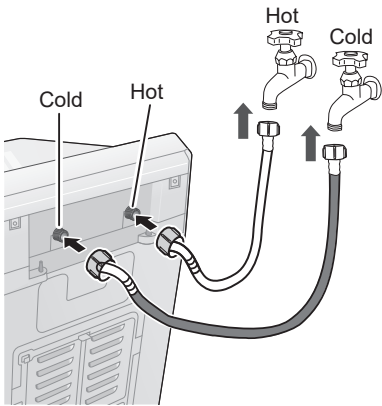

! CAUTION

- Do not make wrong connection of HOT and COLD water supply hoses.
- Tighten the nut firmly.
- Do not twist, squash, modify or cut the hose.

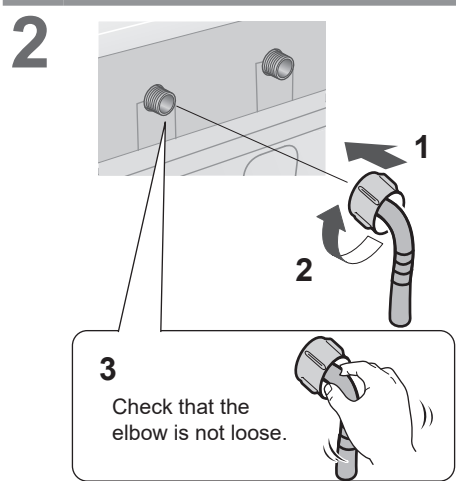
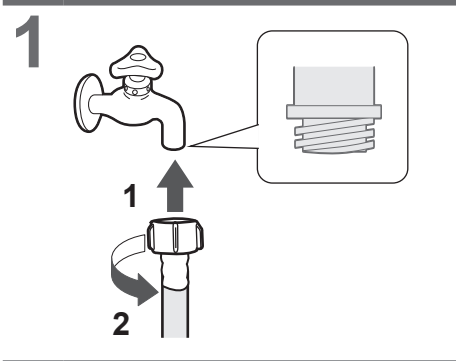

Connect the power plug and grounding

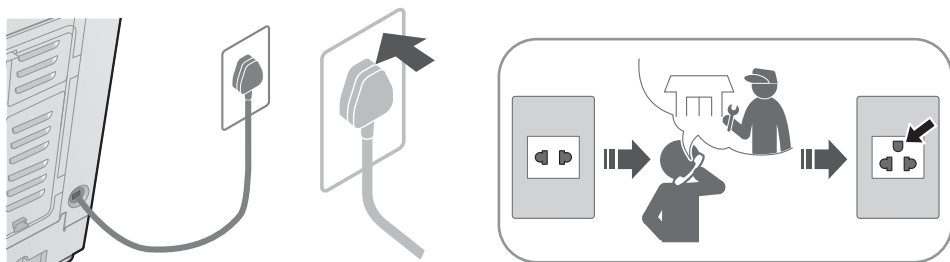

Check that the washing machine is level

■ If the washing machine wobbles

Loosen

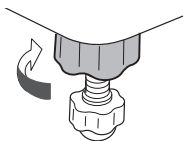

Adjust

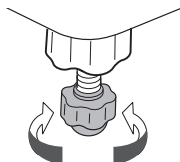

Tighten

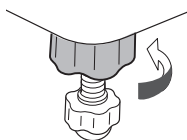

Trial operation

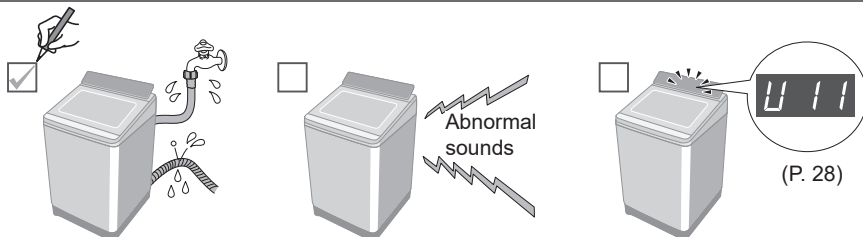



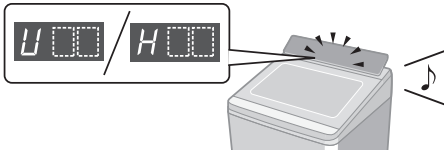



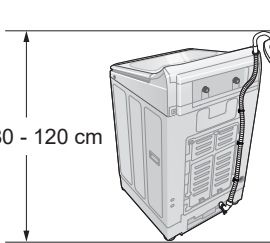
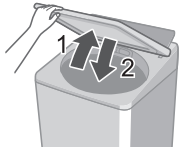
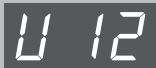

Error Display

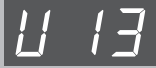

■ Preparation

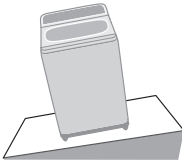
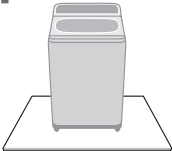

Cancel Child Lock (P. 18)
if it is set.

| Error Display | Points to be checked | |
|---|--|--|
|  <p>Water cannot drain.</p> | <p>1 Check</p>  <p>80 - 120 cm</p> <p>If the problem is not resolved, contact customer service for assistance.</p> | <p>2</p>  |
|  <p>The lid is open.</p> | <p>1</p>  | |
|  <p>Spin or "Super Dry 90" is not possible.</p> | <p>1 Uneven</p>  | <p>1 Even</p>  <p>2</p>  |
| | <p>1 Unstable or incline</p>  | <p>1 Stable</p>  <p>2</p>  |

| Error Display | Points to be checked |
|---------------|----------------------|
|---------------|----------------------|

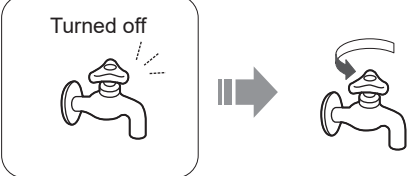

U 14

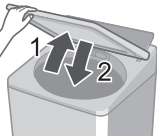
Water cannot be supplied.

| | |
|--|---|
| <p>Water outage</p>  | <p>Turned off</p>  |
| <p>1</p>  <p>Water supply filter (P. 22)</p> | <p>2</p>  |

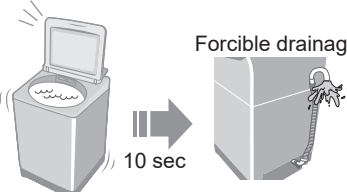
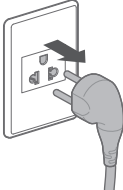

U 99

Water has been forcibly drained.







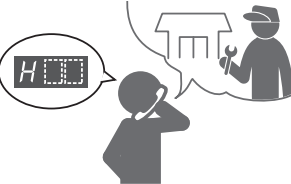





| | |
|--|---|
| <p>With Child Lock set</p>  | <p>Forcible drainage</p>  |
| <p>1</p>  | <p>5 sec</p>  |

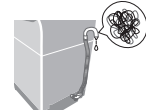

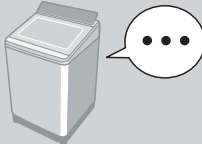













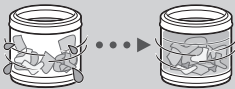

H 00

Inspection is required.

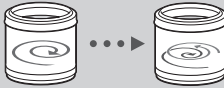





| | | |
|---|---|--|
| <p>1</p>  | <p>2</p>  | <p>3</p>  |
|---|---|--|

Troubleshooting

| | Symptoms | Points to be checked |
|-----------|---|---|
| Time | <p>Indication increases or does not decrease.</p>  | <p>Time indication is approximate. Remaining time is corrected during operation.</p>  |
| | <p>Longer than the indication.</p>  | <div style="display: flex; justify-content: space-around;"> <div style="border: 1px solid black; padding: 5px; width: 30%;"> <p>When clothes are uneven.</p>  </div> <div style="border: 1px solid black; padding: 5px; width: 30%;"> <p>When the water drainage is not good.</p>  </div> <div style="border: 1px solid black; padding: 5px; width: 30%;"> <p>When the water supply is not good.</p>  </div> </div> <p style="text-align: center;">⇒ The operation time may be longer.</p> |
| | <p>Operation passes the preset time.</p>  | |
| Main unit | <p>No operation</p>  | |
| | <p>Cannot change process settings (after start).</p>  | <p><input type="checkbox"/> Try</p> <ul style="list-style-type: none"> ● During wash process <ol style="list-style-type: none"> 1 Pause  2  3 Start  ● After wash process <ol style="list-style-type: none"> 1 OFF  2 ON  |

| | Symptoms | Points to be checked |
|-------|--|--|
| Wash | Water is supplied while washing.  | When water level drops.  When amount of laundry is large.  ⇒ Water is added automatically. |
| | The water level too high  | When laundry is wet.  When there is water in the tub before operation.  ⇒ The water level may be higher. |
| | too low  | When clothes are light (synthetic fibre, etc.).  ⇒ The water level may be lower. |
| Rinse | Operation started with rinse, but water is not supplied.  | When there is no water in the tub.  ⇒ Water is supplied after spin. When there is water in the tub.  ⇒ Water is supplied after water discharge and spin. |
| | Spin changes to rinse. Rinse starts instead of spin.   | If clothes are uneven, this appliances automatically corrects unevenness by rinse process.   |
| Spin | Irregular rotation   | The tub rotation speed is adjusted to reduce vibration.   |

Troubleshooting (continued)

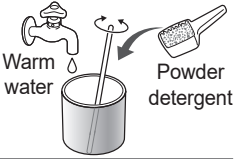
| | Symptoms | Points to be checked |
|--------|---|--|
| Others | Power failure/Breaker off.  | Operation will resume from where it stopped when the power is recovered.  |
| | StainMaster has no effect.  | <input type="checkbox"/> Check <ul style="list-style-type: none"> Max. capacity (P. 11)  Pretreatments (P. 7)  Select according to the stain type. (P. 11)  |
| | Powder detergent remains undissolved.  | <input type="checkbox"/> Try Mix and dilute powder in a cup of warm water and put into the bleach inlet. (P. 13)  |
| | There is noise when water drains out. | This is normal. It is the noise of the drain pump working. |

Specifications

| Model No. | NA-FD18X3 | NA-FD16X3 | NA-FD18X3 | NA-FD13X3 |
|---------------------------|---------------------------------------|-----------|-----------|-----------|
| Destination | Saudi Arabia | | Kuwait | UAE |
| Rated voltage | 220 - 240 V | | | |
| Rated frequency | 60 Hz | | 50 Hz | |
| Rated power consumption | 480 W | | | |
| Standard water amount | 105 L | 99 L | 105 L | 93 L |
| Maximum mass of dry cloth | 18.0 kg | 16.0 kg | 18.0 kg | 13.0 kg |
| Product dimensions | 681 mm (W) x 747 mm (D) x 1112 mm (H) | | | |
| Product weight | 47 kg | | | |
| Pressure of tap water | 0.01 - 1 MPa | | | |
| Annual energy consumption | 498 kWh | 458 kWh | 498 kWh | |
| Annual water consumption | 44443 L | 44000 L | 44443 L | |

Panasonic Corporation

<https://www.panasonic.com>

© Panasonic Appliances (Vietnam) Co., Ltd. 2024