

Panasonic®

Operating & Installation Instructions

Fully Automatic Washing Machine
(Household Use)

Model No. **NA-F12AR1**



Contents

Safety Precautions	2
Part Names / Accessories	6
Before Washing	7
Operation Panel	8
Washing	9
Variety of Programs	10
Detergent / Softener / Bleach	12
Washing Options	14
<ul style="list-style-type: none">• Preset• Wash / Rinse / Spin• Delicate• Blanket• Stain Master• Air Dry (90 min)	
Convenient Functions	18
Contents of Programs	19
Maintenance	20
Installation	24
Error Display	28
Troubleshooting	30
Specifications	32

Thank you for purchasing this product.

- Read these instructions carefully for optimum performance and safety before use.
- Keep this manual for future reference.



AWW9901CC3C0-0C0

A1121-0(M)

Printed in Vietnam

11-2021

Safety Precautions

WARNING

May cause serious injury or death.

Children must not use it alone.



- This appliance is not intended for use by persons (including children) with reduced physical, sensory or mental capabilities, or lack of experience and knowledge, unless they have been given supervision or instruction concerning use of the appliance by a person responsible for their safety.
- Children should be supervised to ensure that they do not play with the appliance.

Do not touch the tub until it stops.



- If the tub does not stop within 15 sec:

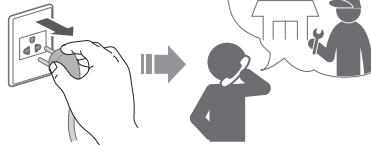

May cause fire or electric shock.

Do not touch it with wet hands.



Fully insert it.

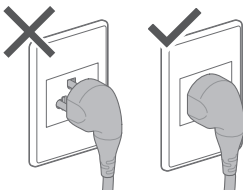

Do not hold or pull on the cord.

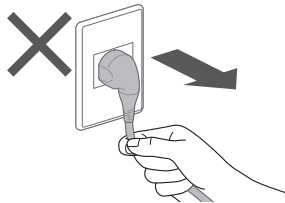

Do not use.

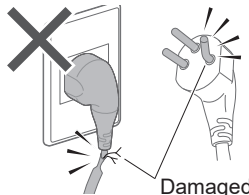

- If the power cord is damaged, it must be replaced by the manufacturer, its service agent or similarly qualified persons in order to avoid a hazard.

Do not use.

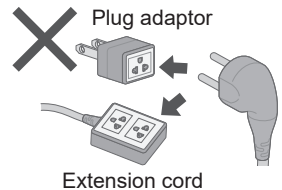

In case of failure or damaged power cord, stop use and ask the electrical technician.

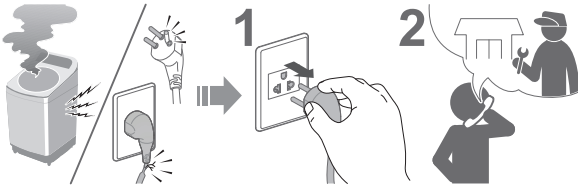

Securely insert the ground prong. Ask the electrical technician for a new socket.

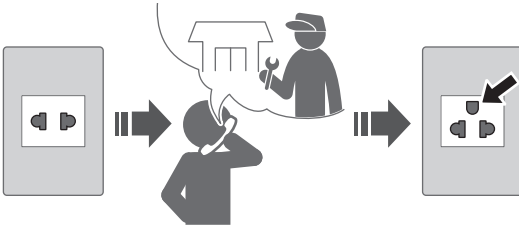

Use a socket appropriate for this appliance.

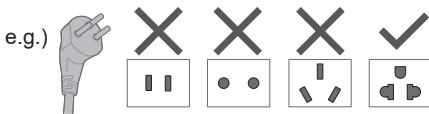

- The plug shape, socket shape and rating requirement varies with the region.

Accumulated dust may cause fire.

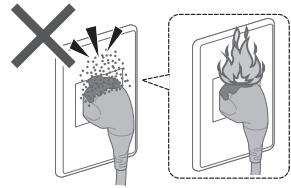

Wipe the power plug periodically.



Keep away from flammable materials.

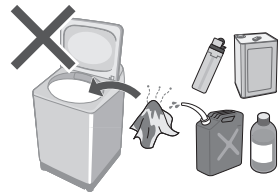

May cause failure.

Never disassemble, repair or modify it by yourself.



Safety Precautions (continued)

CAUTION

May cause injury.

Be careful not to get your fingers caught.

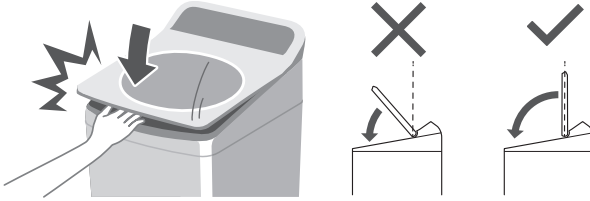

Do not climb or put objects on the appliance.

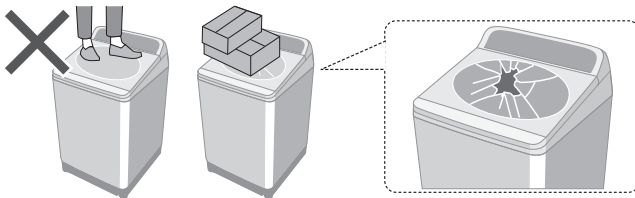

- If the lid is broken, immediately stop using.

Be careful of your hands and feet.

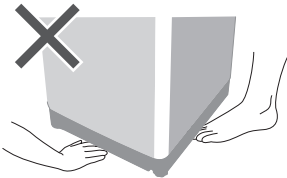

May cause water leakage.

Turn off the water faucet.

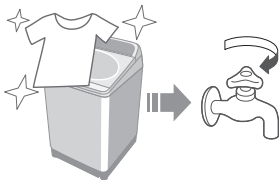

Use new hose-sets.

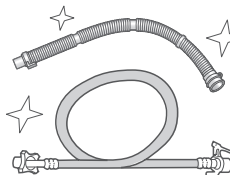

- New hose-sets supplied with the appliance are to be used and old hose-sets should not be reused.

■ For maximum dry cloth and tap water pressure, see Page 32.

May cause failure.

Keep away from heat and direct sunlight.

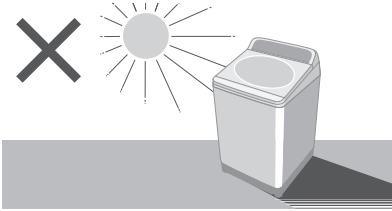

Do not wash waterproof items.



Do not obstruct.

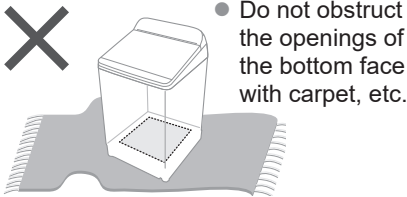

- Do not obstruct the openings of the bottom face with carpet, etc.

Do not use hot water.

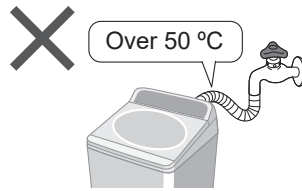

For Machine-washable items only.



- This appliance is intended to be used in household. This appliance is not intended to be used in applications such as:
 - Staff kitchen areas in shops, offices and other working environments;
 - farm houses;
 - by clients in hotels, motels and other residential type environments;
 - bed and breakfast type environments;
 - areas for communal use in blocks of flats or in laundrettes.

Part Names / Accessories

Part names

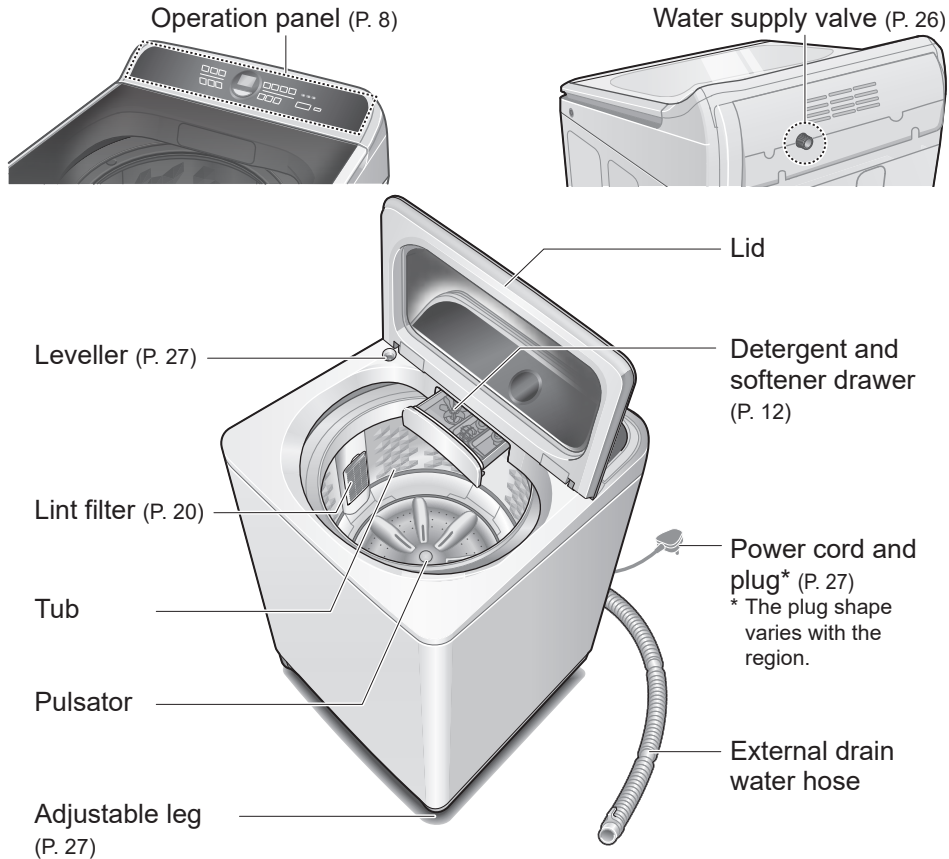

Accessories

Water supply hose (1) (P. 26)

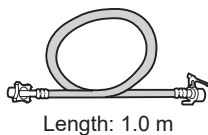

External drain water hose (1) (P. 25)



Bottom cover (1) /Screw (1) (P. 25)

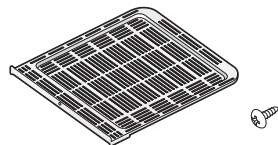

Water tap adaptor (1) (P. 26)



Before Washing

Laundry preparation and check

Pre-laundry check

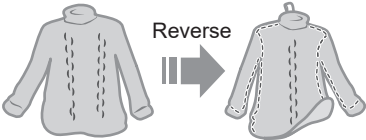
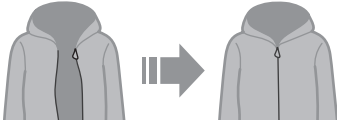
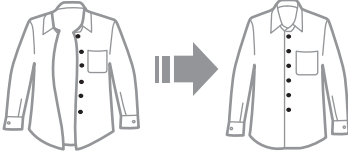
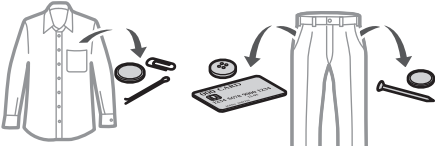

Clothes likely to pill

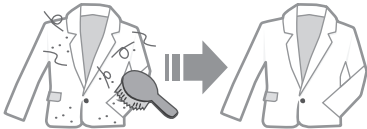

Paper diapers

Use laundry nets for delicates

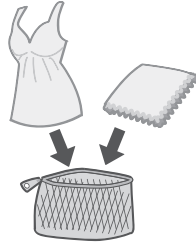

For "Stain Master" (P. 16)

- Pretreatments for heavily stains



- Observe the clothes' care labels



Wash separately

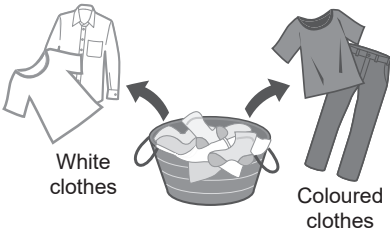

Operation Panel

Change process settings (P. 14)



Flashing
(in progress)

Water amount



77 L

▼ Approx.
5 sec

Remaining time



Time Left
60 min

Detergent volume

Water level (L)			Detergent *
77	70	65	
60	55	50	
45	40	35	
25			

* : 1 scoop of detergent

Refill (P. 19)

Stain Master (P. 16)

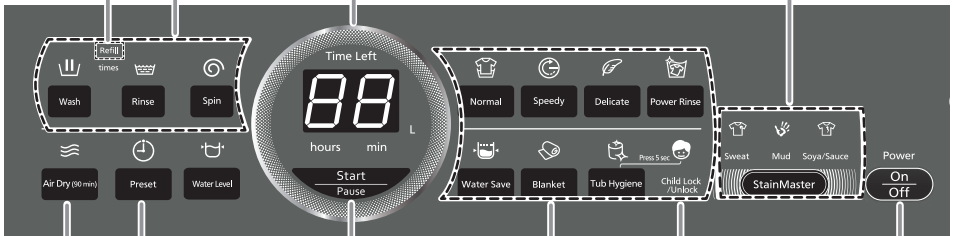

Preset
(P. 14)

Start/Pause

Power On/Off

Air Dry (P. 17)

Program selection (P. 10)

Child Lock lamp (P. 18)

NOTE

- In case of a power failure.
 - ⇒ Operation will resume from where it stopped when the power recovers.
- If you do not press within 10 minutes after power-on.
 - ⇒ Auto power off.
- The wash process setting of the “Stain Master” programs cannot be changed.

Washing

1

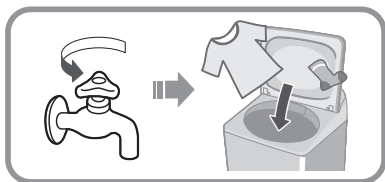

2

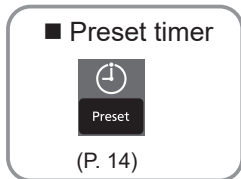
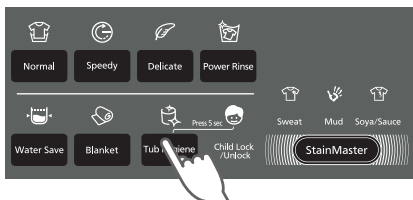

3

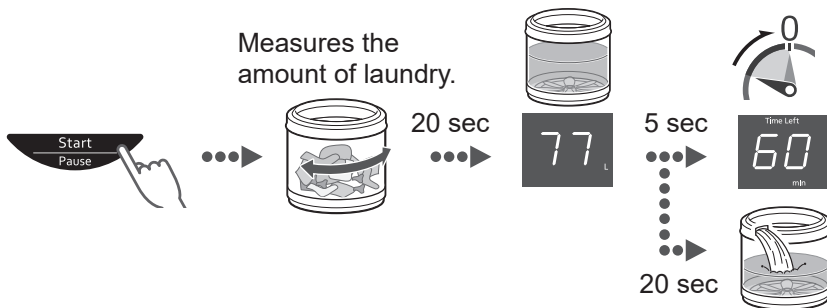

4

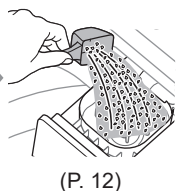

5

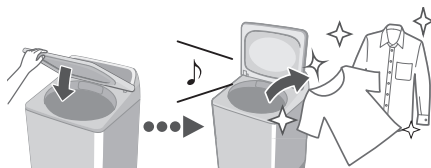











■ After pressing “Start”









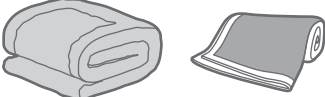



- To change each operation (while washing).



- To check or change the water level (while washing). → Water Level
- You cannot change the program.

Variety of Programs

	Program	Purpose	Max. capacity (kg)
Wash	 Normal (P. 9)	<ul style="list-style-type: none"> ● Everyday clothes 	12.5
	 Speedy (P. 9)	<ul style="list-style-type: none"> ● For light soil 	12.5
	 Delicate (P. 15)	<ul style="list-style-type: none"> ● Washing gently 	4.2
	 Power Rinse (P. 9)	<ul style="list-style-type: none"> ● Cleaning clothes thoroughly by plenty of water in rinsing process 	12.5
	 Water Save (P. 9)	<ul style="list-style-type: none"> ● Saving water 	12.5
	 Blanket (P. 15)	<ul style="list-style-type: none"> ● Comforters and blankets  <p>With a machine-washable tag</p>	4.2

	Program	Purpose	Max. capacity (kg)
Wash	StainMaster (P. 16)	<ul style="list-style-type: none"> ● For the following stains 	5.0
	Light  Sweat 		
	 Mud 		
	 Soya/Sauce Heavy		
Dry	 Air Dry (90 min) (P. 17, 23)	<ul style="list-style-type: none"> ● Drying synthetic fibre clothes 	2.0
		<ul style="list-style-type: none"> ● Tub drying 	—
Maintenance	 Tub Hygiene (P. 23)	<ul style="list-style-type: none"> ● Tub cleaning Removing black mould and smell 	—

NOTE

- “Normal” program and “Water Save” program are recommended for a normally soiled load at the rated capacity of this washing machine.

Detergent / Softener / Bleach

- Follow the instructions on each package.
- Close detergent and softener drawer completely before use.

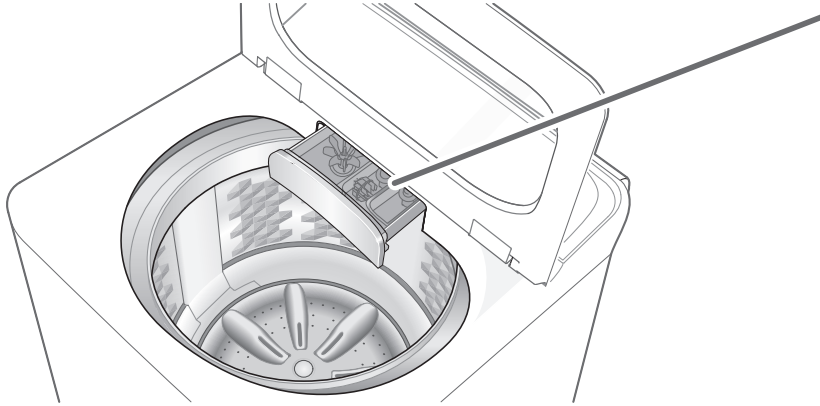

Detergent

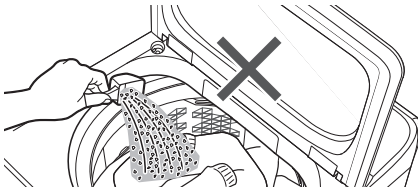

- **Do not pour detergent directly into the tub.**
- The level of foaming depends on the load size, soil, detergent, and water hardness.

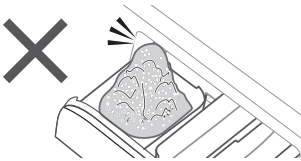

Bleach

Whiten bleach
(chlorine bleach)



- To use bleach, put bleach in the powder detergent case (if bleach is in powder form) or liquid detergent case (if it is liquid bleach).

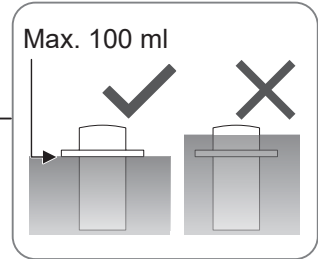
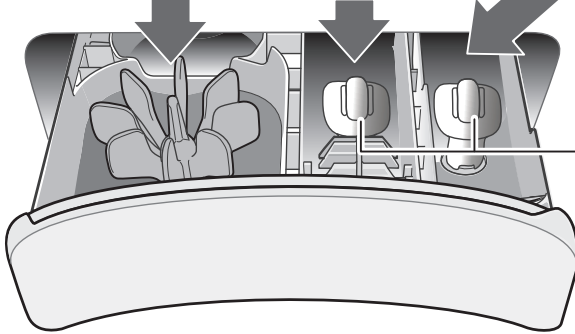
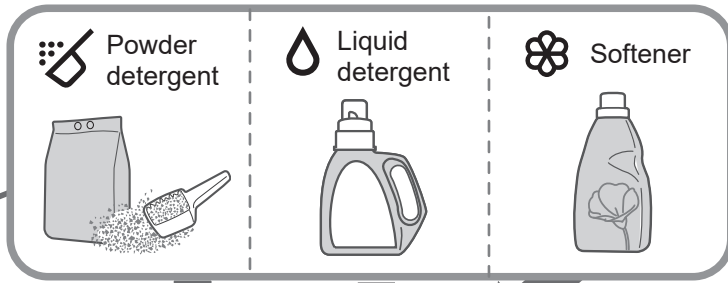

● For cleaning (P. 21)

Softener

- To put softener while the machine is operating:

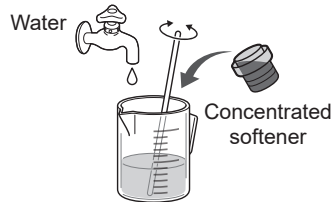

Do not use separated or solidified softeners

- Softener cannot be used with the "Water Save" program.

Washing Options

Preset

Set how many hours later to finish operation.

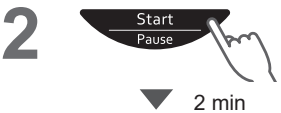

All other indications turn off.

Normal	2 - 24
Speedy	1 - 24
Delicate	-
Power Rinse	2 - 24
Water Save	2 - 24
Blanket	-
StainMaster	2 - 24
Air Dry (90 min)	-
Tub Hygiene	-

■ To confirm



■ To cancel or change



Wash / Rinse / Spin



Delicate

65 L	4.2 kg
55 L	3.0 kg

NOTE

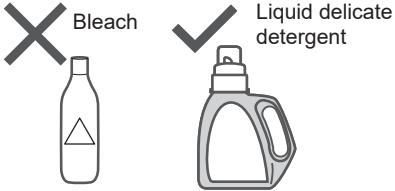

■ After operation ends

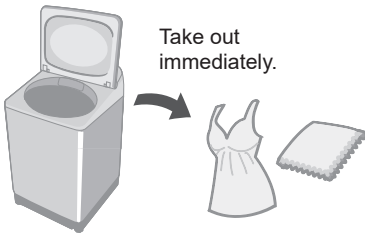

Blanket

Max. water amount	4.2 kg <ul style="list-style-type: none">• 100 % synthetic fibre• 100 % cotton
-------------------	---

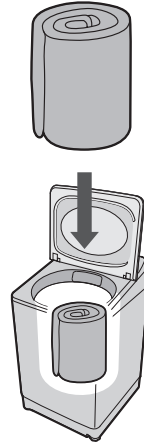

NOTE

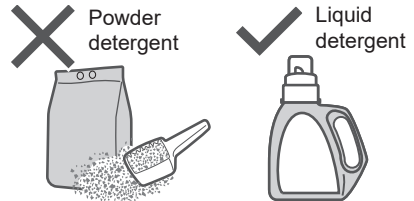

NOTE

- The water amount indication shows the maximum and cannot be changed.

Washing Options (continued)

Stain Master

Preparation: (P. 7)



1



2



■ Timer preset (hours) (P. 14)

3



4



5

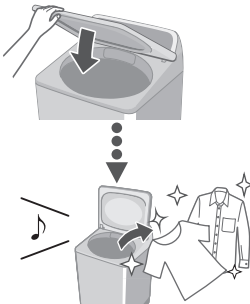

NOTE

- Max. 5.0 kg

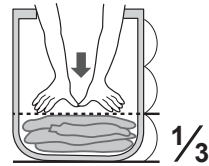

- Max. water amount: 65 L
- You cannot change the wash process setting of this program.

Air Dry (90 min)

The air blown from the tub rotation removes water from clothes.

- Dryable clothes: Synthetic fibre (Max. 2.0 kg)





NOTE

- Clothes may not be sufficiently dried (depends on amount and type of clothes, and the temperature).
- This function does not use a heater. Clothes may be cold and half dry.

Convenient Functions

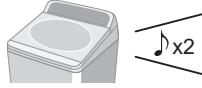
Canceling end buzzer



- **To reset:**
same procedure 

Turning the tub by hand

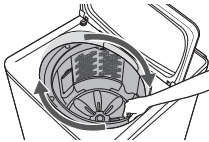

Setting Child Lock

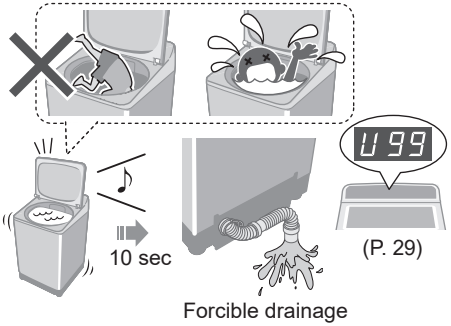

- * This function does not lock the lid and button operations.

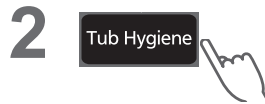











Hold 5 sec





- **To cancel:** same procedure 

Contents of Programs

Program		Total time* ¹ (min)	Wash (min)	Rinse (times)	Spin (min)
	Normal	60	12	2	5
	Speedy	50	3	2	3
	Delicate	50	9	2	1
	Power Rinse	70	12	2	7
	Water Save	80	12	3	5
	Blanket	75	12	2	3
Stain Master	 Sweat	55	13	2	5
	 Mud	75	32	2	5
	 Soya/Sauce	100 * ²	54 (Soak 29)	2	5
	Tub Hygiene	140 * ²	63 (Soak 61)	2	30

*1 Total time is approximate (When the standard water supply rate is 15 L / min and the water temperature is 28 °C).

*2 Remaining time of 99 minutes or less will be displayed.  → 

- “Refill”: to fill the tub with water and rinse while supplying water.



Maintenance

Lint filter

After each operation

1

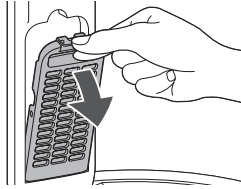

2

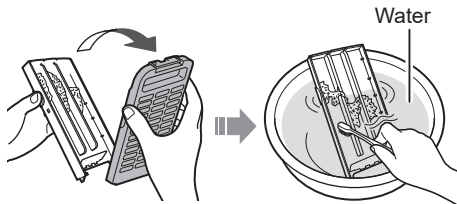

3

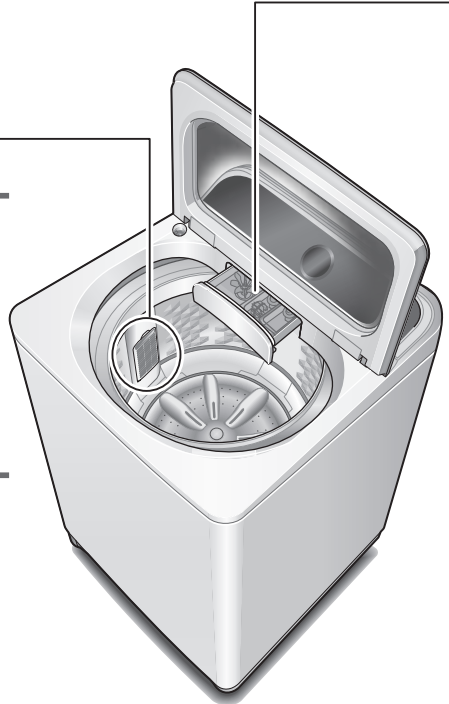
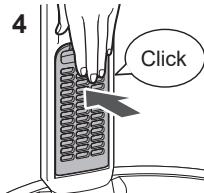
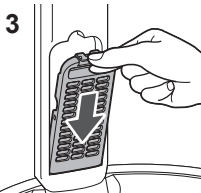
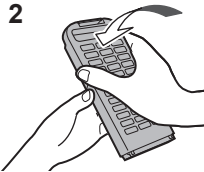
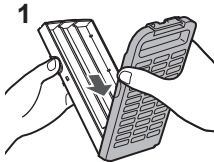

NOTE



If it is difficult to remove the filter (P. 18)

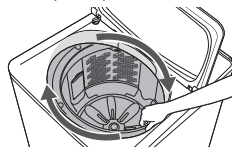

If the filter is broken

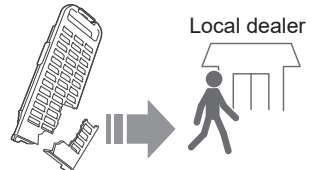

Detergent and softener drawer

If stained with detergent or softener

1

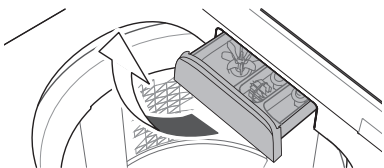

Remove

2

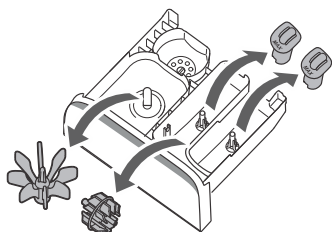

4

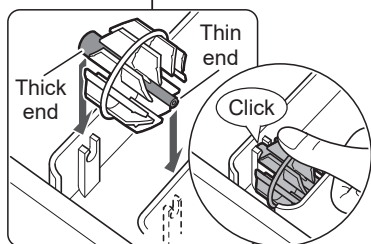
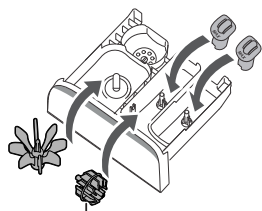

3

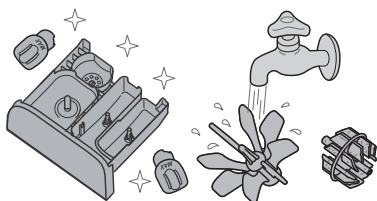

5

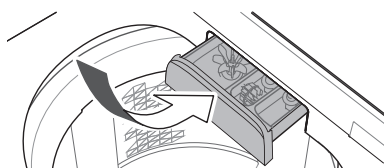

Attach

Main unit, lid



For heavy soil

Neutral kitchen detergent

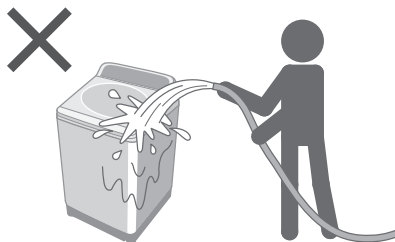
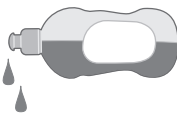

Maintenance (continued)

Water supply filter

If water does not flow smoothly

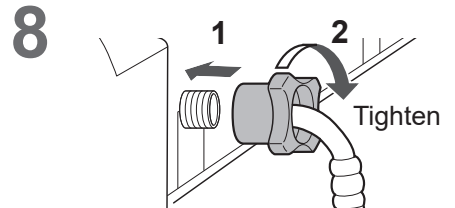
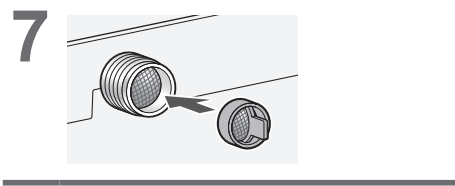
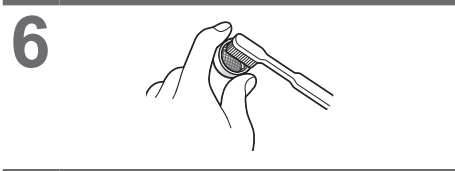
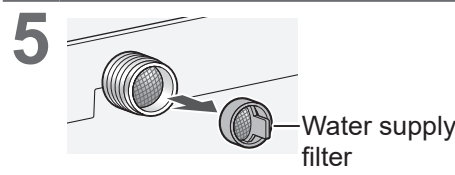
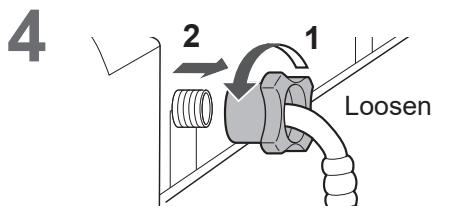
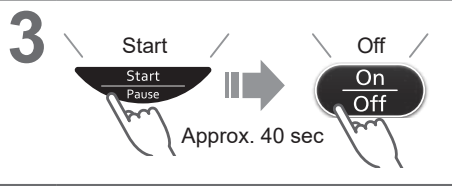
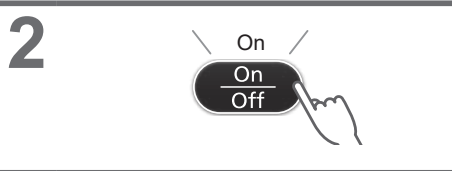
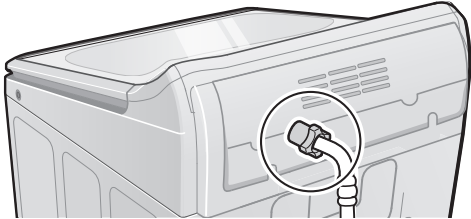

Tub

Once a week <Air Dry>

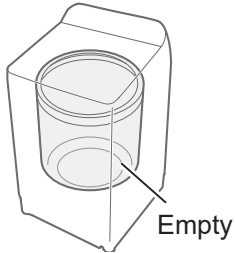

Once a month <Tub Hygiene>

1



5

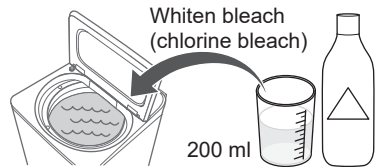

2

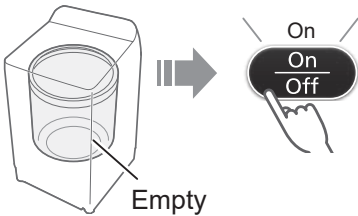

6

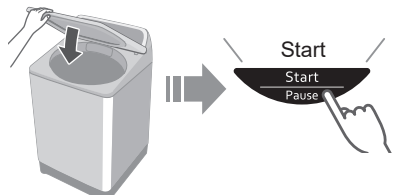

3

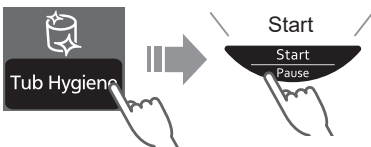

Approx. 2.5 hours

4

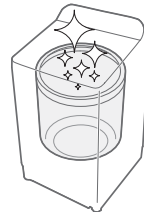
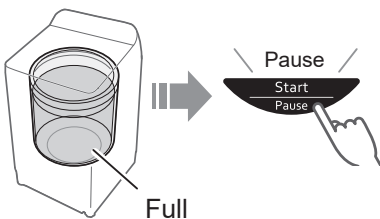

Installation

Check the location.

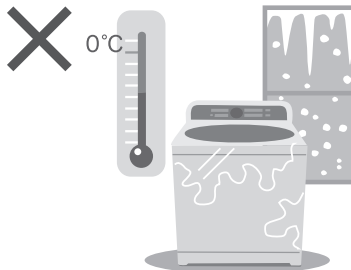
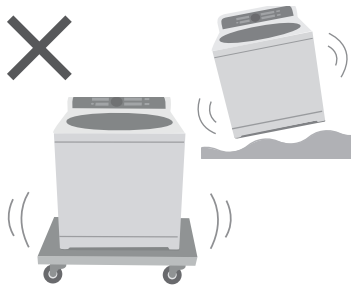
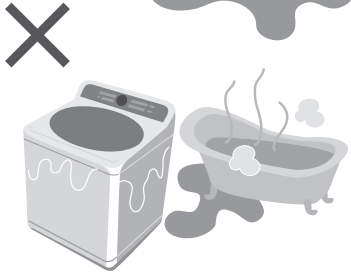
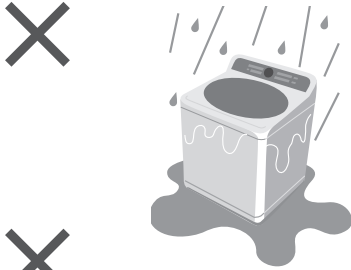

Make sure to ask a service person for installation.



- Do not install by yourself.
- Follow this installation method.
If you do not, Panasonic will not be liable for any accident or damage.

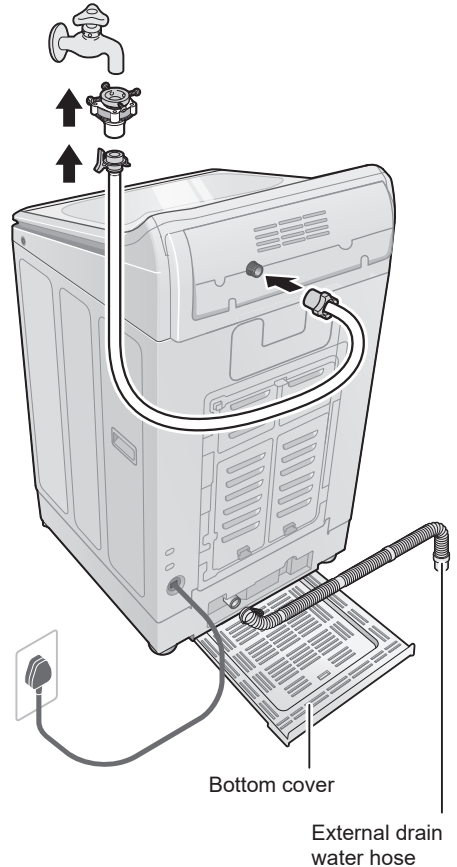

Attach the bottom cover

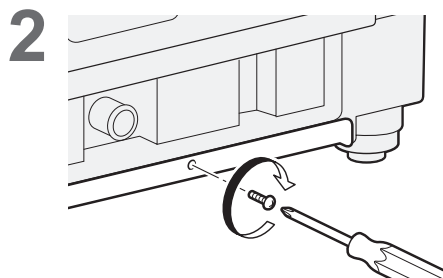
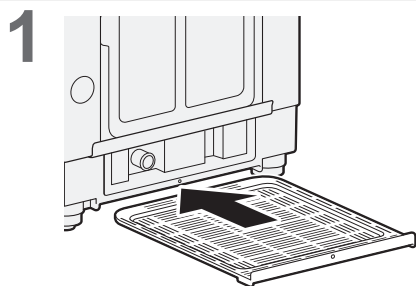

Attach the external drain water hose

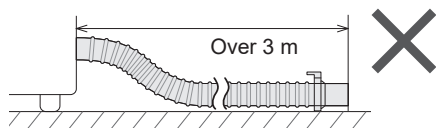
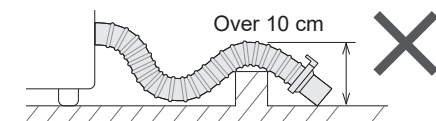
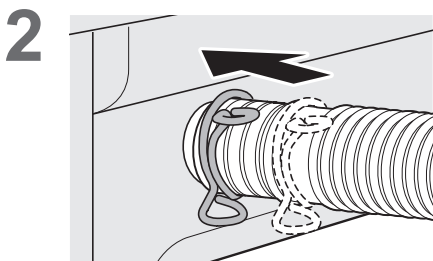
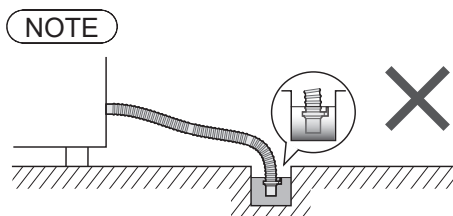
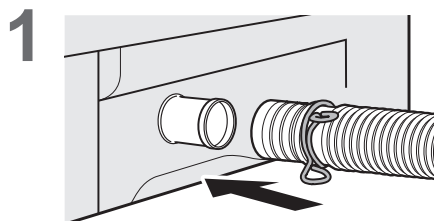

Installation (continued)

Connect the water supply hose

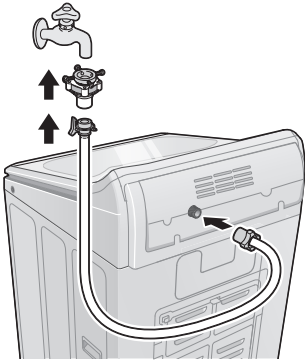

1

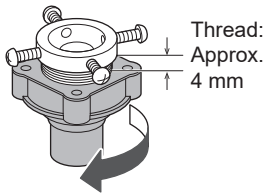

2

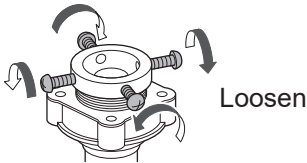

3

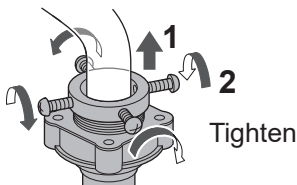

4

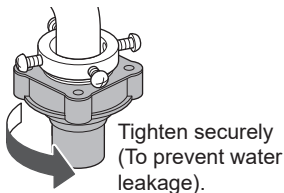

5

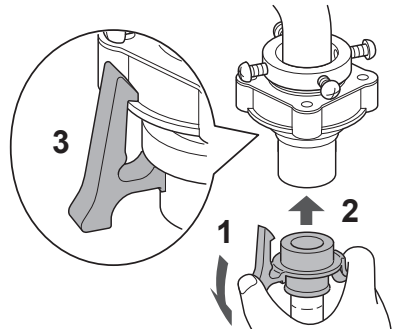

6

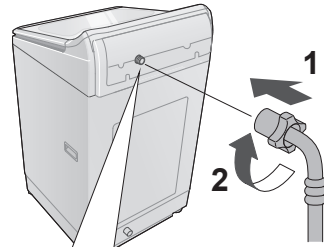

3

Check that the
elbow is not loose.

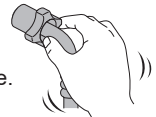

CAUTION

- Tighten the nut firmly.
- Do not twist, squash, modify or cut the hose.

Connect the power plug and grounding

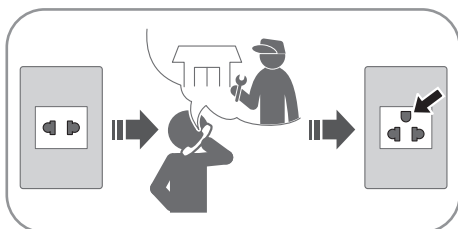
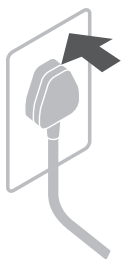
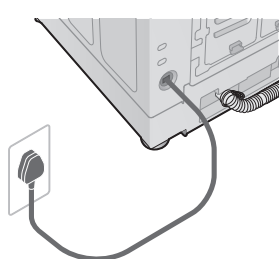

Check that the washing machine is level

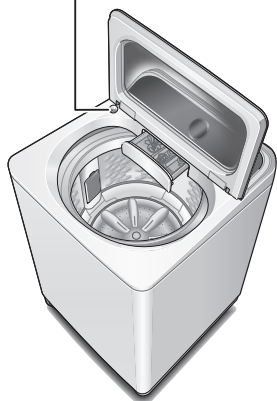
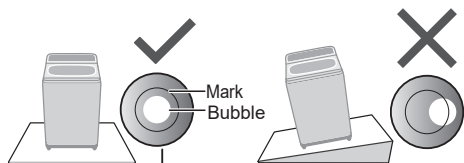

■ If the bubble is out of the mark

Loosen

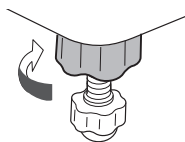

Adjust

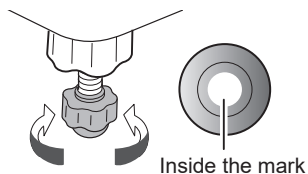

Tighten

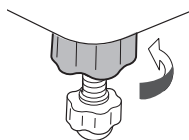

Trial operation

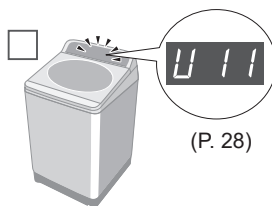
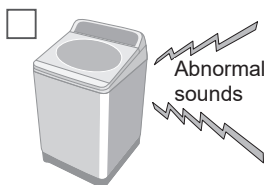
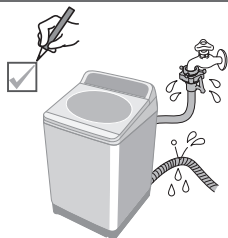

Error Display

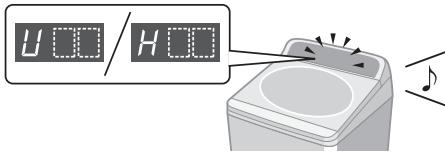

■ Preparation





Cancel Child Lock (P. 18)
if it is set.

Error Display	Points to be checked
<p>U 11</p> <p>Water cannot drain.</p>	<p>1 Check</p> <p>2</p> <div style="display: flex; justify-content: space-around;"> <div style="text-align: center;"> <p>✗</p> </div> <div style="text-align: center;"> <p>✗</p> <p>Lint</p> </div> <div style="text-align: center;"> <p>✗</p> <p>Over 10 cm</p> </div> <div style="text-align: center;"> <p>✗</p> <p>Over 3 m</p> </div> </div>
<p>U 12</p> <p>The lid is open.</p>	<p>1</p>
<p>U 13</p> <p>Spin or "Air Dry" is not possible.</p>	<div style="display: flex; justify-content: space-around;"> <div style="text-align: center;"> <p>Uneven</p> </div> <div style="text-align: center;"> <p>1 Even</p> </div> <div style="text-align: center;"> <p>2</p> </div> </div> <hr/> <div style="display: flex; justify-content: space-around;"> <div style="text-align: center;"> <p>Unstable or incline</p> </div> <div style="text-align: center;"> <p>1 Stable</p> </div> <div style="text-align: center;"> <p>2</p> </div> </div>

Error Display	Points to be checked
---------------	----------------------



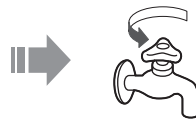

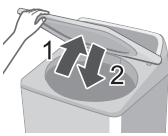
U 14

Water cannot be supplied.

Water outage 	Turned off 	
1  Water supply filter (P. 22)	2 	

U 99

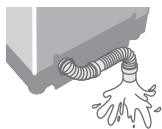
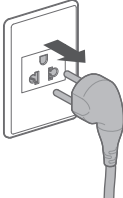
Water has been forcibly drained.

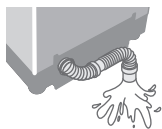





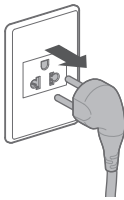
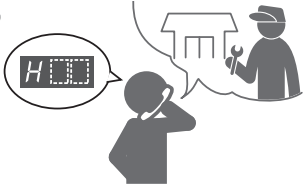







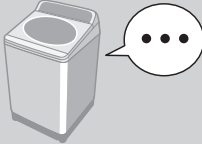

With Child Lock set 		Forcible drainage 
1 	5 sec 	10 sec 





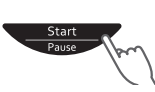

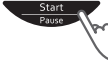

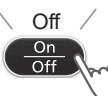
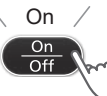



H 00

Inspection is required.



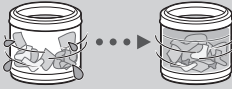

1 	2 	3 
---	---	--

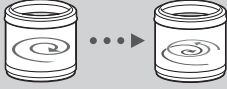
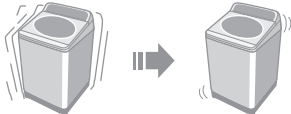
Troubleshooting

	Symptoms	Points to be checked
Time	<p>Indication increases or does not decrease.</p> 	<p>Time indication is approximate. Remaining time is corrected during operation.</p> 
	<p>Longer than the indication.</p> 	<div style="display: flex; justify-content: space-around;"> <div style="border: 1px solid black; padding: 5px; width: 30%;"> <p>When clothes are uneven.</p>  </div> <div style="border: 1px solid black; padding: 5px; width: 30%;"> <p>When the water drainage is not good.</p>  </div> <div style="border: 1px solid black; padding: 5px; width: 30%;"> <p>When the water supply is not good.</p>  </div> </div> <p style="text-align: center;">⇒ The operation time may be longer.</p>
	<p>Operation passes the preset time.</p> 	
Main unit	<p>No operation</p> 	<p><input type="checkbox"/> Check</p> <ul style="list-style-type: none"> ● Power failure  ● Timer preset  <p><input type="checkbox"/> Try</p> <ul style="list-style-type: none"> ● Close the lid.  ● Turn on.  ● Insert the power plug completely.  ● Press "Start".  ● Turn breaker on. 
	<p>Cannot change process settings (after start).</p> 	<p><input type="checkbox"/> Try</p> <ul style="list-style-type: none"> ● During wash process <ol style="list-style-type: none"> 1  2  3  ● After wash process <ol style="list-style-type: none"> 1  2 

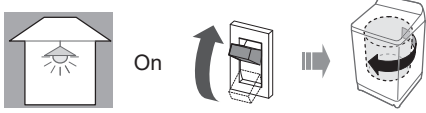
	Symptoms	Points to be checked
Wash	Water is supplied while washing. 	When water level drops.  When amount of laundry is large.  ⇒ Water is added automatically.
	The water level too high 	When laundry is wet.  When there is water in the tub before operation.  ⇒ The water level may be higher
	too low 	When clothes are light (synthetic fibre, etc.).  ⇒ The water level may be lower.
Rinse	Operation started with rinse, but water is not supplied. 	When there is no water in the tub.  ⇒ Water is supplied after spin. When there is water in the tub.  ⇒ Water is supplied after water discharge and spin.
	Spin changes to rinse. Rinse starts instead of spin. 	If clothes are uneven, this appliances automatically corrects unevenness by rinse process. 
Spin	Irregular rotation 	The tub rotation speed is adjusted to reduce vibration. 

Troubleshooting (continued)

	Symptoms	Points to be checked
Others	Power failure/Breaker off. 	Operation will resume from where it stopped when the power is recovered. 
	StainMaster has no effect. 	<input type="checkbox"/> Check <ul style="list-style-type: none"> ● Under 5.0 kg  <input type="checkbox"/> Try <ul style="list-style-type: none"> ● Pretreatments (P. 7)  ● Select according to the stain type. (P. 11) 

Specifications

Model No.	NA-F12AR1
Rated voltage	220 - 240 V
Rated frequency	50 Hz
Rated power consumption	530 W
Standard water amount	77 L
Maximum capacity (Dry cloth)	12.5 kg
Product dimensions	639 mm (W) x 724 mm (D) x 1069 mm (H)
Product weight	41 kg
Pressure of tap water	0.01 - 1 MPa

Panasonic Corporation

<http://www.panasonic.com>

© Panasonic Appliances (Vietnam) Co., Ltd. 2021

Arahan Pengendalian & Pemasangan

Mesin Basuh Automatik Sepenuhnya
(Kegunaan domestik)

No. Model **NA-F12AR1**



Kandungan

Langkah Berjaga-jaga Keselamatan	2
Nama Bahagian / Kelengkapan	6
Sebelum Memasuh	7
Panel Operasi	8
Memasuh	9
Pelbagai Program	10
Washing / Softener / Bleach	12
Pilihan Memasuh	14
<ul style="list-style-type: none">• Preset (Pratetapan)• Wash (Basuh) / Rinse (Bilas) / Spin (Perah)• Delicate (Halus)• Blanket (Selimut)• Stain Master• Air Dry (90 min) (Kering Udara (90 min))	
Fungsi Menyenangkan	18
Kandungan Program	19
Penyenggaraan	20
Pemasangan	24
Paparan Ralat	28
Penyelesaian Masalah	30
Spesifikasi	32

Terima kasih kerana membeli produk ini.

- Untuk mendapatkan prestasi dan keselamatan yang optimum, sila baca arahan ini dengan teliti sebelum menggunakan.
- Simpan manual ini untuk rujukan pada masa akan datang.



AWW9901CC3C0-0C0

A1121-0(M)

Dicetak di Vietnam

11-2021

Langkah Berjaga-jaga Keselamatan

⚠️ AMARAN

Boleh mengakibatkan kecederaan serius atau kematian.

Jangan benarkan kanak-kanak menggunakannya sendirian.



- Perlengkapan ini bukan untuk kegunaan individu (termasuk kanak-kanak) yang kurang keupayaan fizikal, deria atau mental, atau kurang pengalaman atau pengetahuan, kecuali jika mereka telah diberikan penyeliaan atau arahan berkaitan penggunaan perlengkapan ini oleh individu yang bertanggungjawab keatas keselamatan mereka.
- Kanak-kanak harus diperhatikan untuk memastikan yang mereka tidak bermain dengan perlengkapan ini.

Jangan sentuh tab sehingga ia betul-betul berhenti.

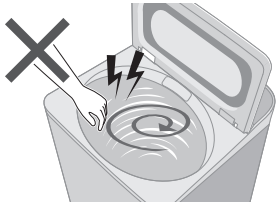

- Jika tab tidak berhenti dalam masa 15 saat:

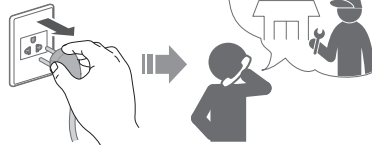

Boleh menyebabkan kebakaran atau kejutan elektrik.

Jangan sentuh dengan tangan basah.

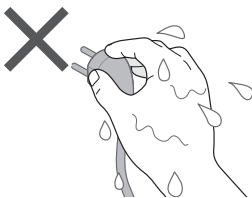

Jangan tahan atau tarik pada kordnya.

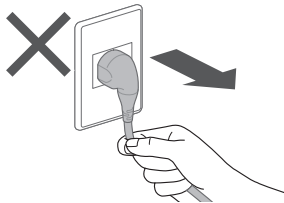

Jangan guna.

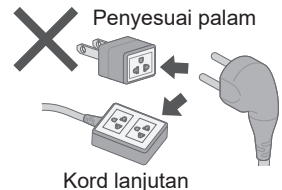

Masukkannya sepenuhnya. Jangan guna.

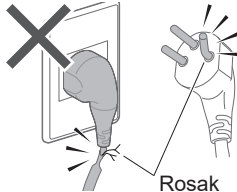
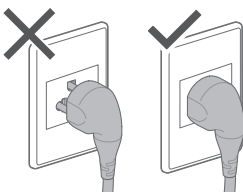

- Jika kord kuasa rosak, ia mesti diganti oleh pengilang, wakil servisnya, atau orang yang berkelayakan bagi mengelakkan bahaya.

Sekiranya berlaku kegagalan atau kord kuasa yang rosak, hentikan penggunaan dan minta pusat perkhidmatan.

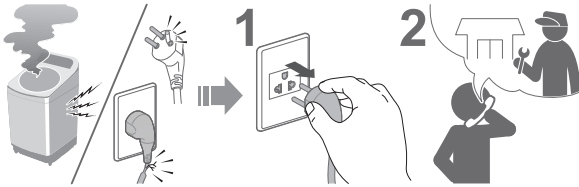

Debu terkumpul boleh menyebabkan kebakaran.

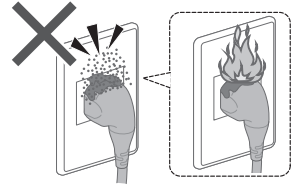

Masukkan dengan selamat prong tanah. Hubungi peniaga tempatan anda untuk soket baru.

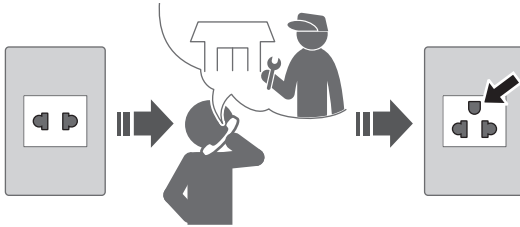

Lap palam kuasa secara berkala.



Gunakan soket yang sesuai untuk perkakas ini.

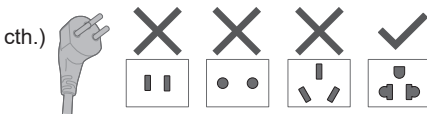

- Bentuk palam, bentuk soket dan keperluan penarafan berbeza mengikut rantau ini.

Jauhkan daripada bahan mudah terbakar.



Boleh menyebabkan kegagalan.

Jangan ungkai, baiki atau ubah suai sendiri mesin basuh ini.



Langkah Berjaga-jaga Keselamatan (sambungan)

⚠️ AWAS

Boleh menyebabkan kecederaan.

Berhati-hati agar jari anda tidak tersepit.

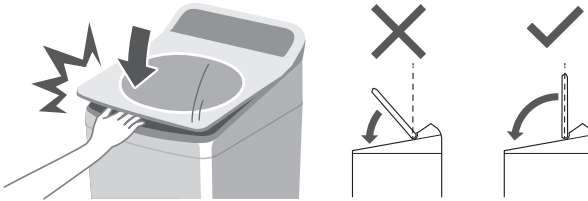

Jangan panjat atau letakkan benda di atas mesin basuh.

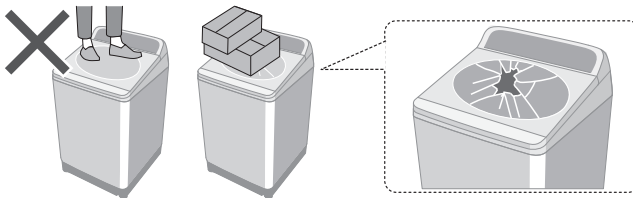

- Jika penutupnya rosak, berhenti menggunakan serta-merta.

Berhati-hati dengan tangan dan kaki anda.

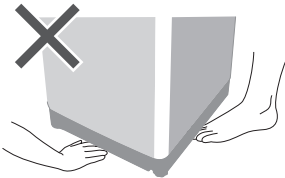

Boleh menyebabkan kebocoran air.

Matikan keran air.

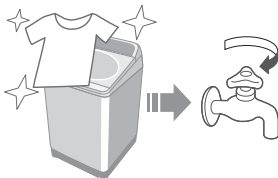

Gunakan set hos baru.

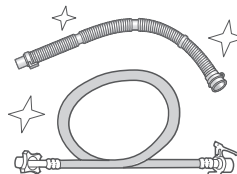

- Anda hendaklah menggunakan set hos baru yang dibekalkan dengan mesin basuh ini dan jangan gunakan semula set hos yang lama.

■ Untuk kain kering maksimum dan ketuk tekanan air, lihat Halaman 32.

Boleh menyebabkan kegagalan.

Jauhi mesin daripada cahaya matahari terik atau haba.

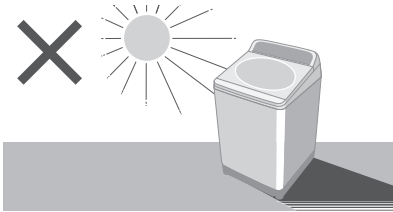

Jangan basuh barang kalis air.



Jangan halang.

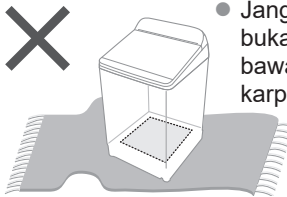

- Jangan halang bukaan muka bawah dengan karpet, dll.

Jangan gunakan air panas.

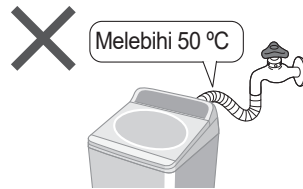

Hanya untuk barang boleh dibasuh mesin.



- Perkakas ini dimaksudkan untuk digunakan dalam rumah tangga. Peranti ini tidak dimaksudkan untuk digunakan dalam keadaan seperti:
 - Kawasan dapur kakitangan di kedai, pejabat dan persekitaran kerja lain;
 - rumah ladang;
 - oleh pelanggan di hotel, motel dan persekitaran jenis kediaman lain;
 - persekitaran jenis katil dan sarapan pagi;
 - kawasan untuk kegunaan bersama di blok rumah pangsa atau di kedai makan.

Nama Bahagian / Kelengkapan

Nama bahagian

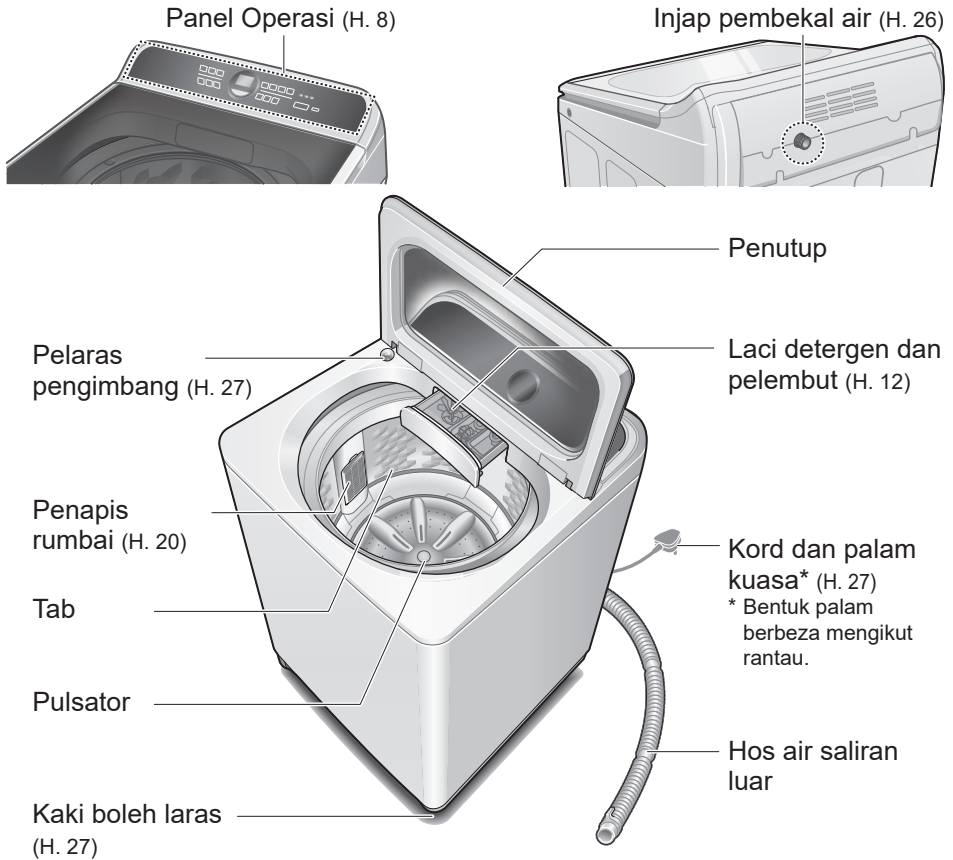

Kelengkapan

- Hos pembekal air (1) (H. 26)

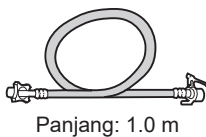

- Hos air saliran luar (1) (H. 25)



- Penutup bawah (1) /Skrus (1) (H. 25)

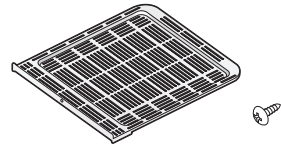

- Penyesuai pili air (1) (H. 26)



Sebelum Membasuh

Persediaan dan pemeriksaan basuhan

Pemeriksaan sebelum membasuh

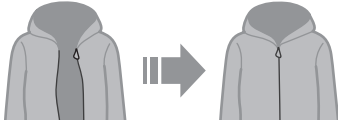
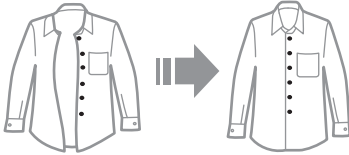
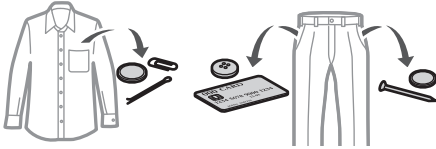

pakaian cenderung untuk "pill"

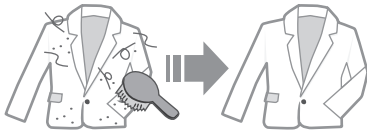

Lampin kertas

Untuk mengelakkan pudar

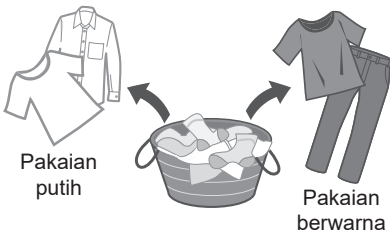

Pakaian putih

Pakaian berwarna

Menggunakan jaring dobi untuk kain halus

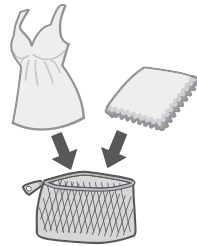

Berlebihan



Air Dry (90 min)

Untuk "Stain Master" (H. 16)

- Pretreatments untuk noda berat



- Mematuhi label penjagaan pakaian

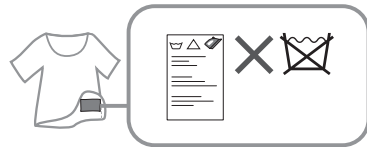

Panel Operasi

Tukar tetapan proses (H. 14)



Berkelip (dalam kemajuan)

Jumlah air



77 L





▼ kira-kira 5 saat

Baki masa



Time Left
60 min

Jumlah detergen

Jumlah air (L)			Detergen *
77	70	65	
60	55	50	
45	40	35	
25			

*  : 1 sudu detergen

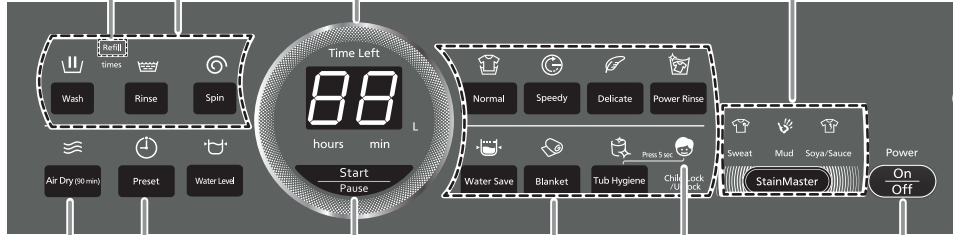

Refill (H. 19)

Pratetapan (H. 14)

Kering Udara (H. 17)

Mula/Jeda

Pemilihan program (H. 10)

Lampu Kunci Kanak-kanak (H. 18)

Stain Master (H. 16)

Kuasa Hidup / Mati

- NOTA**
- Sekiranya bekalan kuasa terputus.
 - ⇒ Apabila kuasa pulih, operasi akan bersambung semula dari mana ia berhenti.
 - Jika anda tidak menekan  dalam masa 10 minit selepas kuasa hidup.
 - ⇒ Kuasa akan mati secara automatik.
 - Penetapan proses mencuci program “Stain Master” tidak boleh diubah.

Membasuh

1

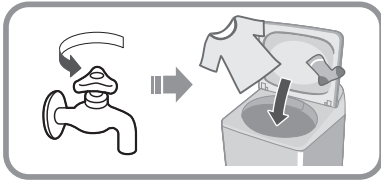

2

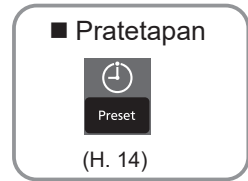
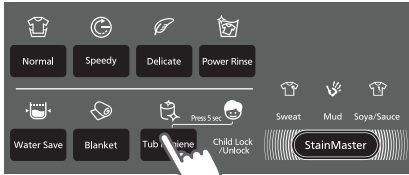

3

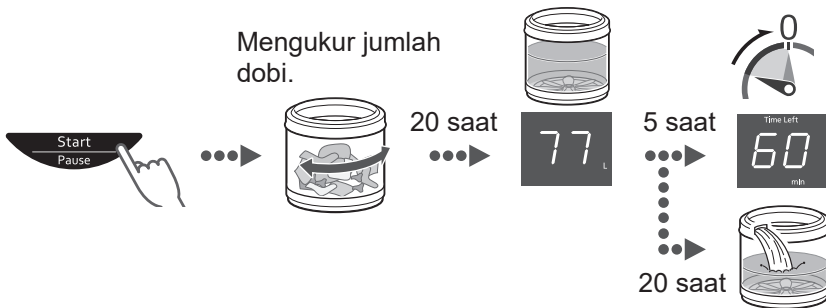

4

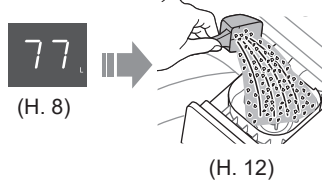

5

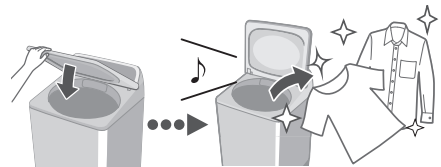

■ Selepas menekan “Start (Mula)”











- Untuk menukar setiap operasi (semasa membasuh).









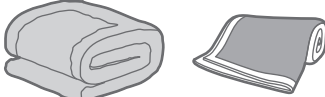





- Untuk memeriksa atau menukar paras air (semasa membasuh). →
- Anda tidak boleh menukar program tersebut.



Pelbagai Program

	Program	Tujuan	Kapasiti maksimum (kg)
Basuh	 Normal (Biasa) (H. 9)	<ul style="list-style-type: none"> Pakaian harian 	12.5
	 Speedy (Cepat) (H. 9)	<ul style="list-style-type: none"> Untuk kotoran ringan 	12.5
	 Delicate (Halus) (H. 15)	<ul style="list-style-type: none"> Membasuh dengan lembut 	4.2
	 Power Rinse (Bilas Kuasa) (P. 9)	<ul style="list-style-type: none"> Membersihkan pakaian dengan banyak air dalam proses membilas 	12.5
	 Water Save (Jimat Air) (H. 9)	<ul style="list-style-type: none"> Menjimatkan air 	12.5
	 Blanket (Selimut) (H. 15)	<ul style="list-style-type: none"> Selimut  <p>Dengan tag mesin yang boleh dibasuh</p>	4.2

	Program	Tujuan	Kapasiti maksimum (kg)
Basuh	StainMaster (H. 16)	<ul style="list-style-type: none"> ● Untuk jenis noda yang berikut 	5.0
	Kotoran ringan  Sweat (Peluh) 		
	  Mud (Lumpur) 		
	  Soya/Sauce (Kicap/Sos) Kotoran berat 		
Kering	 Air Dry (90 min) (Kering Udara) (H. 17)	<ul style="list-style-type: none"> ● Mengeringkan pakaian gentian sintetik 	2.0
Penyenggaraan		<ul style="list-style-type: none"> ● Pengeringan tab 	—
	 Tub Hygiene (Kebersihan Tab) (H. 23)	<ul style="list-style-type: none"> ● Pencucian tab Mencegah kulapuk dan bau busuk 	—

NOTA

- Program “Normal (Biasa)” dan program “Water Save (Jimat Air)” disyorkan untuk beban dengan kotoran biasa pada kapasiti terkadar mesin basuh ini.

Detergen / Pelembut / Peluntur

- Ikut arahan di setiap bungkusan.
- Tutup laci detergen dan pelembut sepenuhnya sebelum digunakan.

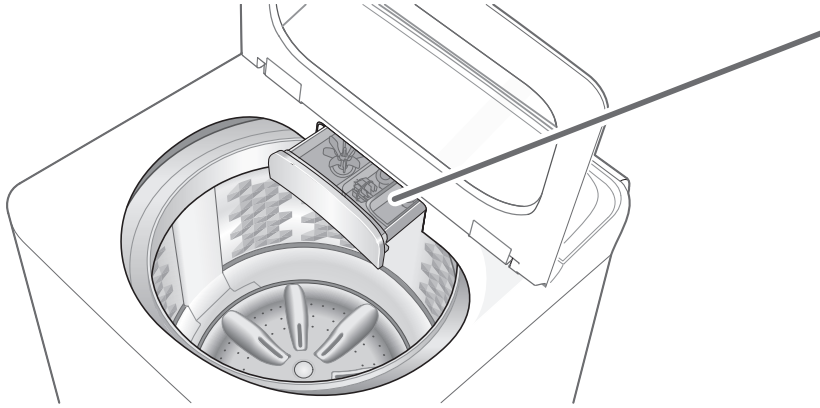

Detergen

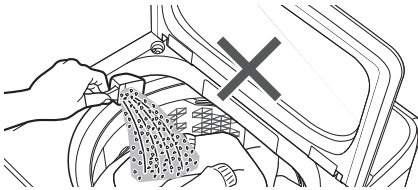

- **Jangan masukkan detergen terus ke dalam tab.**
- Tahap berbuih bergantung kepada keadaan seperti saiz beban, takat kekotoran, jenis detergen, dan kekerasan air.

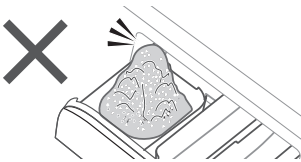

Peluntur

Peluntur memutihkan (peluntur klorin)



- Untuk menggunakan peluntur, letakkan peluntur dalam petak detergen serbuk (untuk peluntur serbuk) atau dalam petak detergen cecair (untuk peluntur cecair).

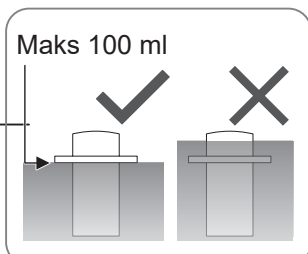
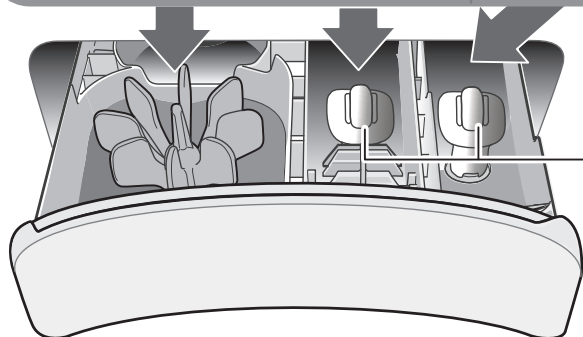
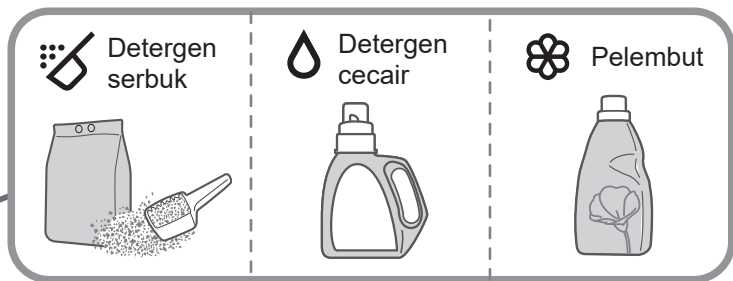

● Untuk pembersihan (H. 21)

Pelembut

- Untuk menambah pelembut semasa operasi:

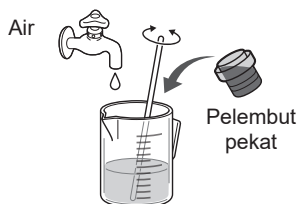

- Bahan pelembut tidak boleh digunakan dengan program "Water Save (Jimat Air)".

Pilihan Membasuh

Pratetapan

Tetapkan berapa jam kemudian untuk menyelesaikan operasi.

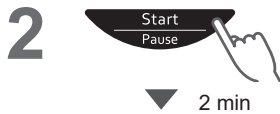

Semua tanda-tanda lain dimatikan.



Normal	2 - 24
Speedy	1 - 24
Delicate	-
Power Rinse	2 - 24
Water Save	2 - 24
Blanket	-
StainMaster	2 - 24
Air Dry (90 min)	-
Tub Hygiene	-

- Untuk mengesahkan



- Untuk membatalkan atau menukar



Wash (Basuh) / Rinse (Bilas) / Spin (Perah)



Delicate (Halus)

65 L	4.2 kg
55 L	3.0 kg

NOTA

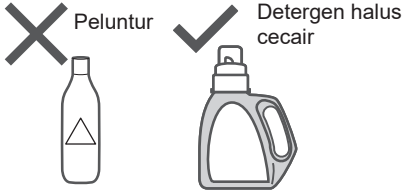

■ Selepas operasi berakhir



Blanket (Selimut)

Maksimum jumlah air	4.2 kg <ul style="list-style-type: none">• Gentian sintetik 100 %• Kapas 100 %
---------------------	---

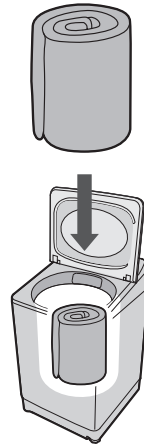

NOTA



NOTA

- Penunjuk jumlah air menunjukkan jumlah maksimum dan tidak boleh ditukar.

Pilihan Membasuh (sambungan)

Stain Master

Persediaan: (H. 7)



1



2



■ Pratetapan pemasa (jam) (H. 14)

3



4



5

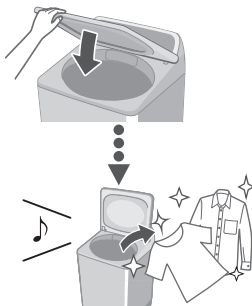

NOTA

- Maks 5.0 kg

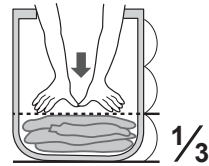

- Jumlah maksimum air: 65 L
- Anda tidak boleh mengubah tetapan proses basuhan program ini.

Air Dry (90 min) (Kering Udara (90 min))

Air disingkirkan daripada pakaian dengan tiupan udara daripada putaran tab.

- Pakaian kering: Gentian sintetik (Mask 2.0 kg)



NOTA

- Basuhan mungkin tidak cukup kering (bergantung pada jumlah dan jenis pakaian dan suhu).
- Memandangkan tiada alat pemanas digunakan untuk fungsi ini, anda mungkin berasa bahawa cucian sejuk dan tidak cukup kering.

Fungsi Menyenangkan

Membatalkan pembaz akhir

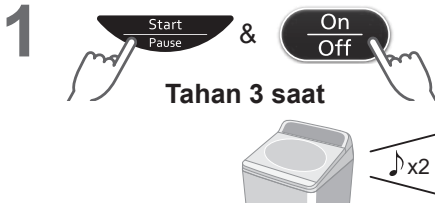

- Menetapkan semula: prosedur yang sama ♪x4

Memusing tab dengan tangan

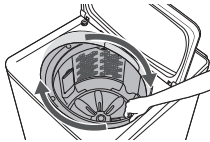

Menetapkan Child Lock (Kunci Kanak-kanak)

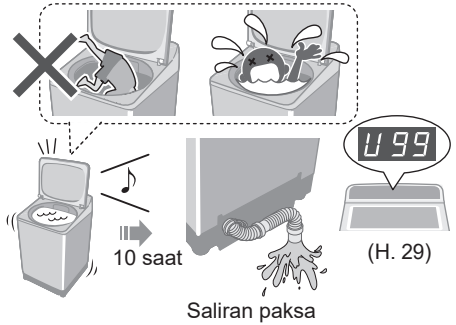

- * Fungsi ini tidak mengunci penutup dan operasi butang.

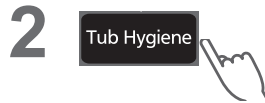











Tahan 5 saat



- Membatalkan: prosedur yang sama ♪ x4

Kandungan Program

Program		Jumlah masa* ¹ (anggaran)	Wash (Basuh) (minit)	Rinse (Bilas) (kali)	Spin (Perah) (minit)	
	Normal (Biasa)	60	12	2	5	
	Speedy (Cepat)	50	3	2	3	
	Delicate (Halus)	50	9	2	1	
	Power Rinse (Bilas Kuasa)	70	12	2	7	
	Water Save (Jimat Air)	80	12	3	5	
	Blanket (Selimut)	75	12	2	3	
Stain Master		Sweat (Peluh)	55	13	2	5
		Mud (Lumpur)	75	32	2	5
		Soya/Sauce (Kicap/Sos)	100 ^{*2}	54 (Rendam 29)	2	5
	Tub Hygiene (Kebersihan Tab)	140 ^{*2}	63 (Rendam 61)	2	30	

*1 Jumlah masa adalah anggaran (Apabila kadar standard bekalan air 15 L / min dan suhu air adalah bersuhu 28 °C).

*2 Baki masa 99 minit atau kurang akan dipaparkan. 

- “Refill”: untuk mengisi air ke dalam tab dan kemudian membilas muatan sambil membekalkan air.

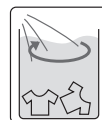

Penyenggaraan

Penapis rumbai

Selepas setiap operasi

1

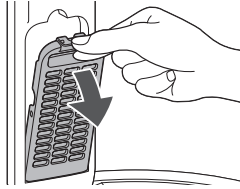

2

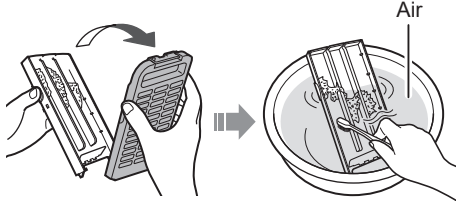

3

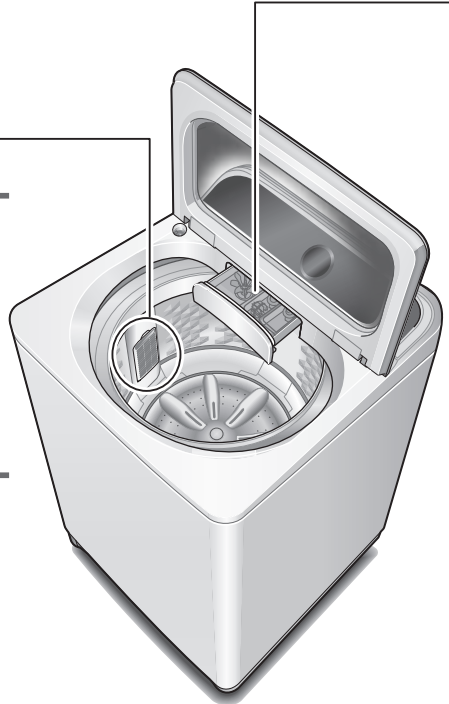
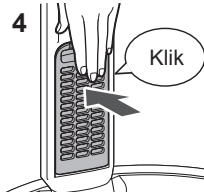
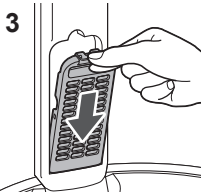
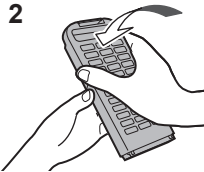
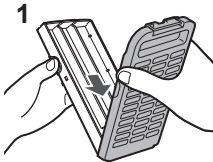

NOTA



Jika sukar untuk menanggalkan penapis (H. 18)

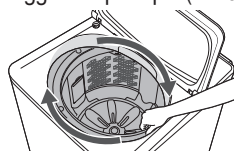

Jika penapis rosak

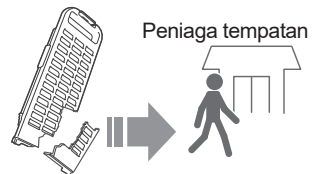

Laci detergen dan pelembut

Jika ada kotoran sisa detergen atau pelembut

1

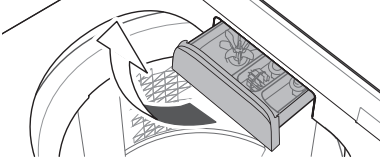

Keluarkan

2

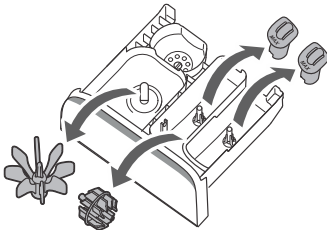

3

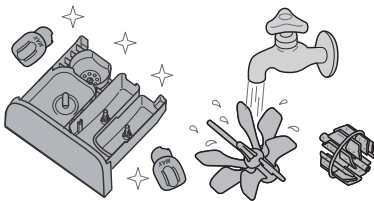

4

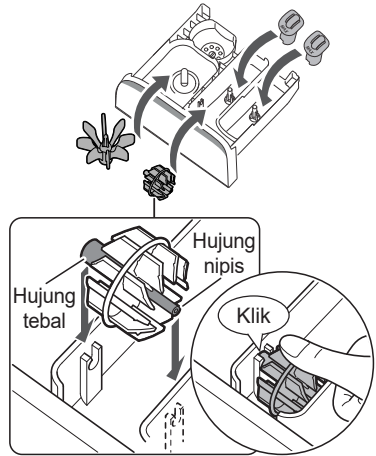

5

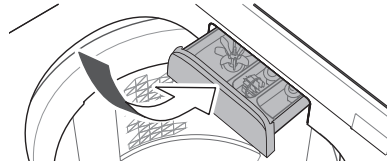

Lampirkan

Unit utama, penutup



Untuk kotoran degil

Pencuci neutral
untuk dapur

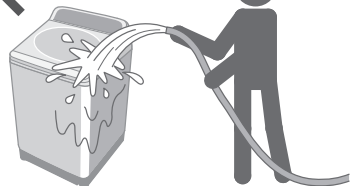
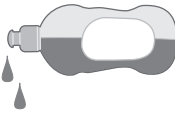

Penyenggaraan (sambungan)

Penapis bekalan air

Jika air tidak mengalir dengan lancar

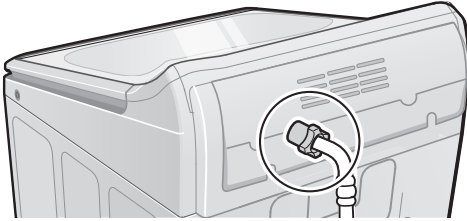

1



5

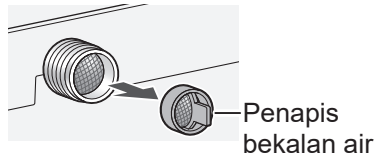

2

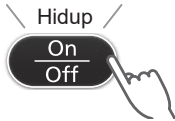

6



3



7

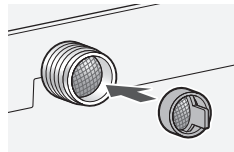

4

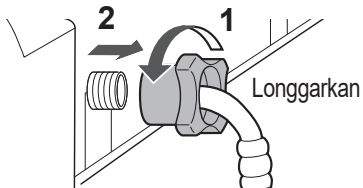

8

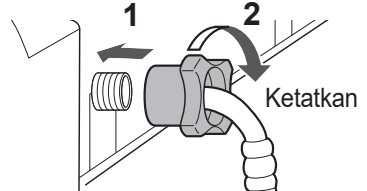

Tab

Sekali seminggu <Air Dry (Kering Udara)>

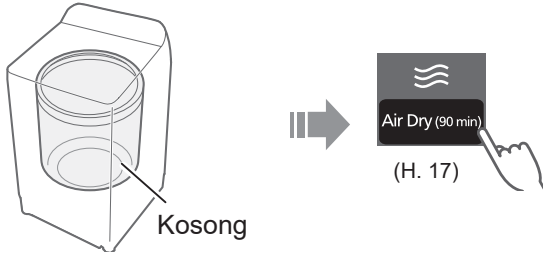

Sekali sebulan <Tub Hygiene (Kebersihan Tab)>

1



5



2

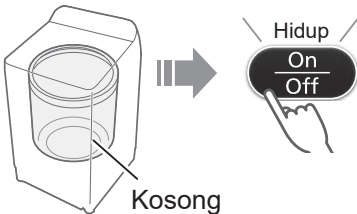

6

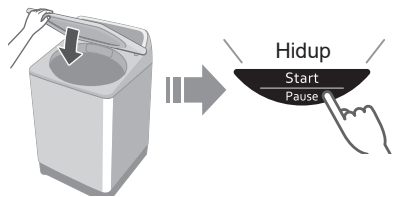

3

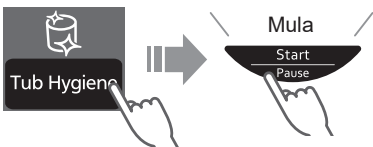

Anggaran 2.5 jam

4

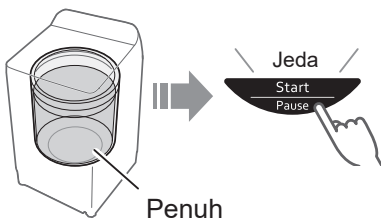

Pemasangan

Periksa lokasi.

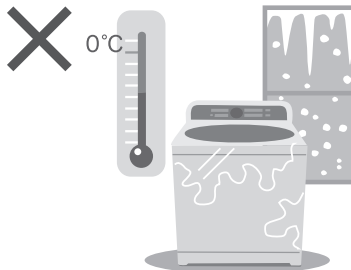
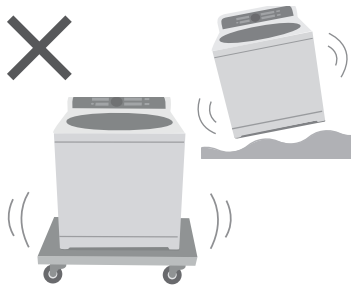
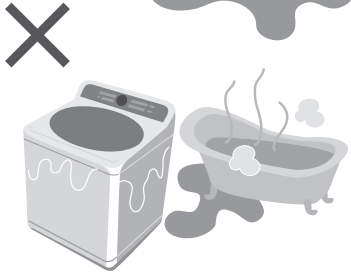
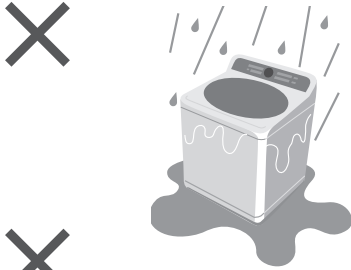

Pastikan anda meminta juruservis melakukan pemasangan.



- Jangan pasang sendiri.
- Mengikut kaedah pemasangan ini. Jika kamu tidak, Panasonic tidak akan bertanggungjawab atas sebarang kemalangan atau kerosakan.

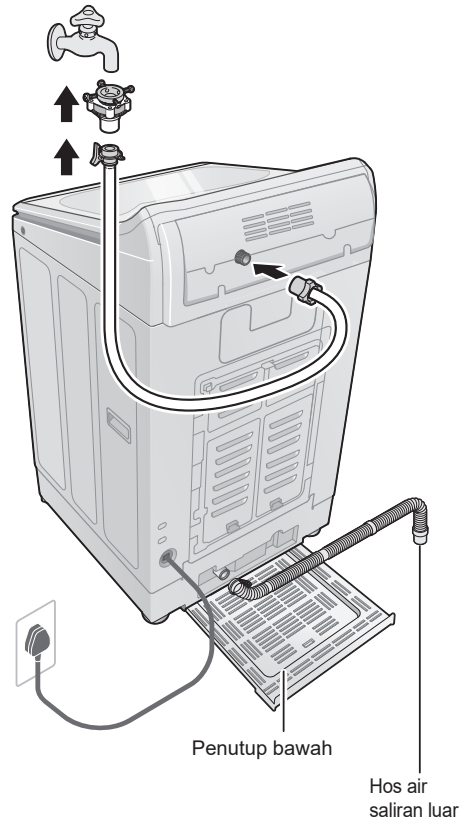

Pasang penutup bawah

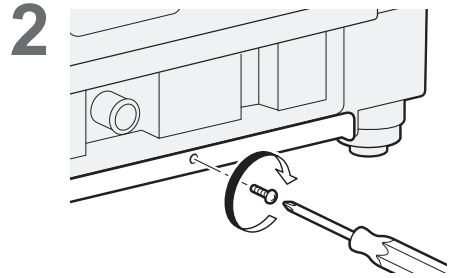
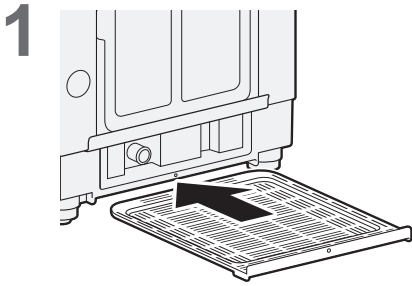

Pasangkan hos air saliran luar

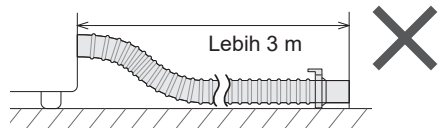
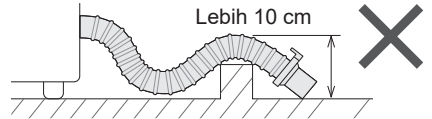
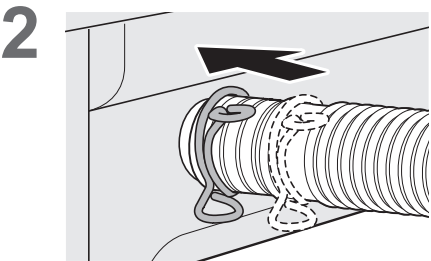
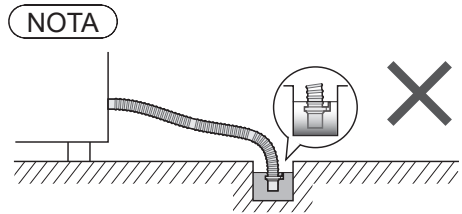
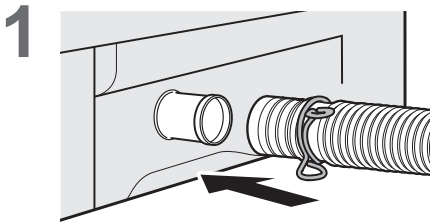

Pemasangan (sambungan)

Sambungkan hos bekalan air

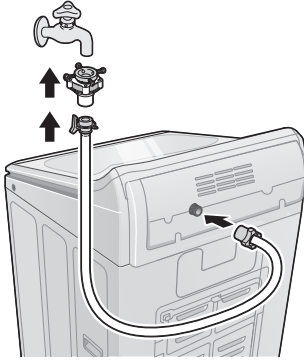

1

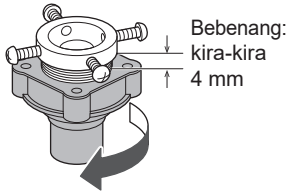

2

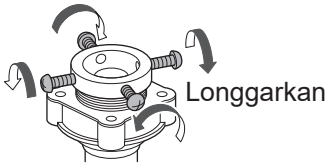

3

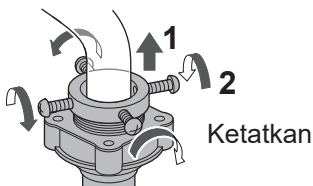

4

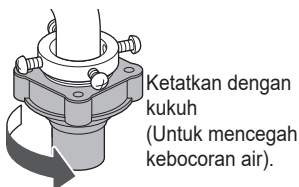

5

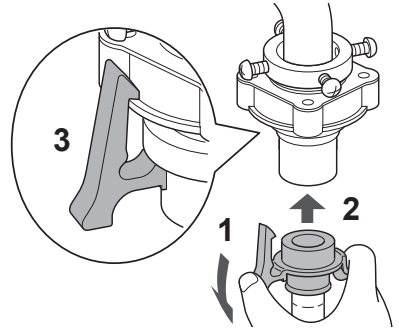

6

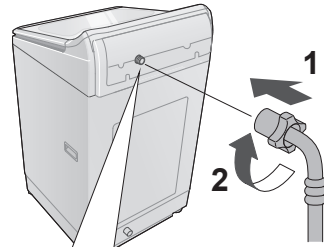

3

Periksa bahawa
sikunya tidak
longgar.

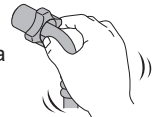

AWAS

- Ketatkan nat dengan rapi.
- Jangan pintal, penyek, ubah suai atau potong hos.

Sambungkan palam kuasa dan wayar pembumian

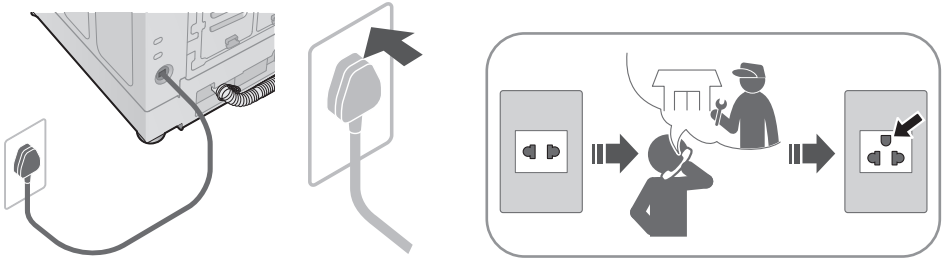

Pastikan mesin basuh adalah sekata

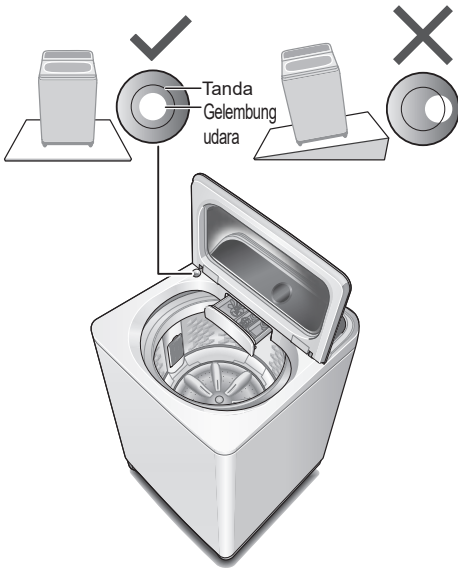

■ Jika gelembung adalah di luar tanda

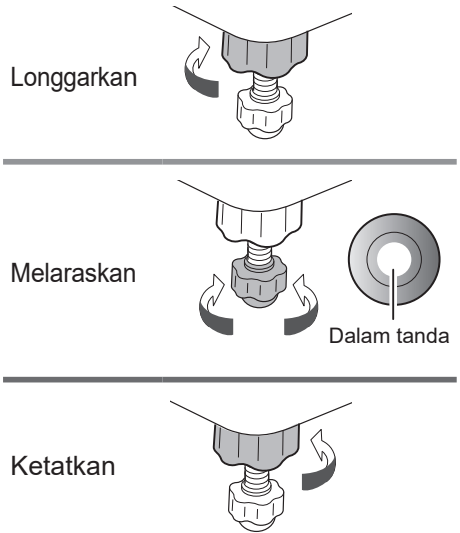

Operasi percubaan

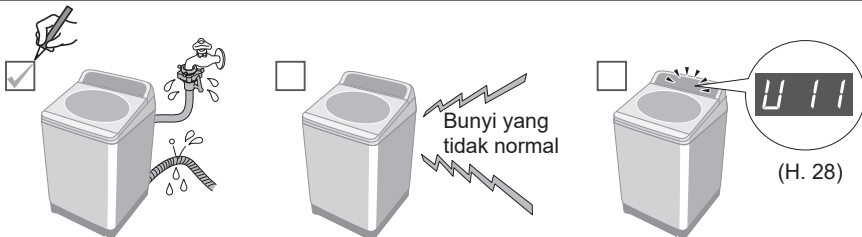

Paparan Ralat

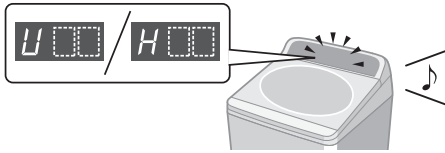

■ Persediaan

Batalkan Kunci Kanak-kanak (H. 18) jika ia telah ditetapkan.

Paparan ralat	Perkara perlu diperiksa
<p>U 11</p> <p>Air tidak boleh disalurkan keluar.</p>	<p>1 Semak</p> <p>2</p> <div style="border: 1px solid black; padding: 5px;"> </div>
<p>U 12</p> <p>Penutup terbuka.</p>	<p>1</p>
<p>U 13</p> <p>Perah atau "Kering Udara" tidak boleh dipilih.</p>	<div style="display: flex; justify-content: space-around;"> <div style="border: 1px solid black; padding: 5px;"> <p>Tidak sekata</p> </div> <div style="border: 1px solid black; padding: 5px;"> <p>1 Sekata</p> </div> <div style="border: 1px solid black; padding: 5px;"> <p>2</p> </div> </div> <hr/> <div style="display: flex; justify-content: space-around;"> <div style="border: 1px solid black; padding: 5px;"> <p>Tidak stabil atau condong</p> </div> <div style="border: 1px solid black; padding: 5px;"> <p>1 Stabil</p> </div> <div style="border: 1px solid black; padding: 5px;"> <p>2</p> </div> </div>

Paparan ralat

Perkara perlu diperiksa

U 14

Air tidak boleh dibekalkan.

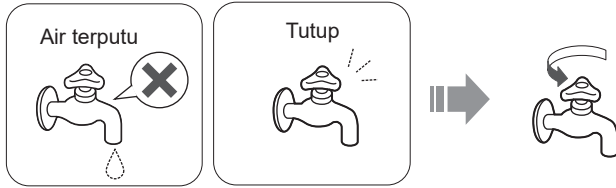

1



Penapis bekalan air (H. 22)

2

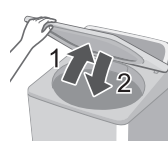

U 99

Air disalurkan keluar secara paksa.

Dengan Kunci Kanak-kanak ditetapkan



Keluar secara paksa

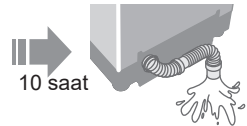

1

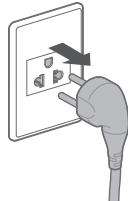

5 saat



H 00

Pemeriksaan diperlukan.

1





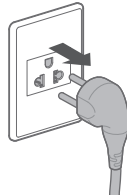









2



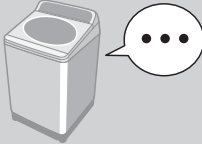

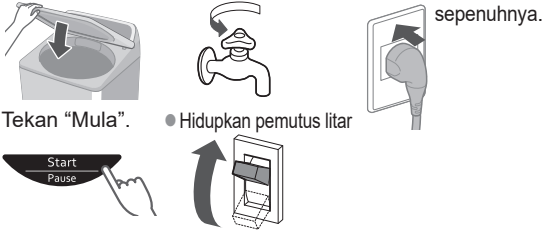
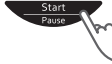











3

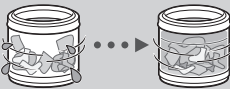

Penyelesaian Masalah

	Gejala	Perkara perlu diperiksa
Masa	<p>Penunjuk masa meningkat atau tidak menurun.</p> 	<p>Petunjuk masa adalah anggaran sahaja. Baki masa diperbetulkan semasa operasi.</p> 
	<p>Lebih lama daripada penunjuk masa.</p> 	<div style="display: flex; justify-content: space-around;"> <div style="width: 30%;"> <p>Apabila pakaian tidak sekata.</p>  </div> <div style="width: 30%;"> <p>Apabila saluran air tidak baik.</p>  </div> <div style="width: 30%;"> <p>Apabila bekalan air tidak baik.</p>  </div> </div> <p style="text-align: center;">⇒ Masa operasi menjadi lebih lama.</p>
	<p>Operasi ini melewati masa pratetapan.</p> 	
Unit utama	<p>Tiada operasi</p> 	
Unit utama	<p>Tidak dapat menukar tetapan proses (selepas memulakan).</p> 	<p><input type="checkbox"/> Mencuba</p> <ul style="list-style-type: none"> ● Tutup tudung. ● Hidupkan. ● Masukkan plag kuasa sepenuhnya. ● Tekan "Mula". ● Hidupkan pemutus litar 
Unit utama		<p><input type="checkbox"/> Mencuba</p> <ul style="list-style-type: none"> ● Semasa proses membasuh <p>1 Jeda</p>  <p>2</p>  <p>3 Mula</p>  <ul style="list-style-type: none"> ● Selepas proses membasuh <p>1 Mati</p>  <p>2 Hidup</p> 

	Gejala	Perkara perlu diperiksa
Basuh	Air dibekalkan semasa mencuci. 	Apabila paras air menurun.  Apabila jumlah dobi besar.  ⇒ Air ditambah secara automatik.
	Paras air Terlalu tinggi 	Apabila pakaian basah.  Apabila terdapat air di dalam tab sebelum operasi.  ⇒ Paras air mungkin lebih rendah.
	Terlalu rendah 	Dengan pakaian ringan (gentian sintetik, dll.)  ⇒ Paras air mungkin lebih tinggi.
Bilas	Operasi bermula dengan proses bilas, namun, air tidak dibekalkan. 	Apabila tiada air dalam tab.  ⇒ Air dibekalkan selepas perah. Apabila terdapat air di dalam tab.  ⇒ Air dibekalkan selepas air sedia ada dibuang dan perah.
	Perubahan perah untuk bilas. Bilas bermula bukan perah. 	Jika pakaian tidak sekata, mesin basuh akan membetulkan ketaksamarataan itu secara automatik dengan proses bilas. 
Perah	Putaran tidak tetap 	Kelajuan putaran tab dilaraskan bagi mengurangkan getaran. 

Penyelesaian Masalah (sambungan)

	Gejala	Perkara perlu diperiksa
Lain-lain	Kegagalan kuasa / Pemutus litar mati. 	Apabila kuasa pulih semula, operasi akan bersambung semula dari mana ia berhenti.
	StainMaster tidak memberi kesan. 	<input type="checkbox"/> Semak <ul style="list-style-type: none"> ● Di bawah 5.0 kg ● Prarawatan (H. 7) <input type="checkbox"/> Memcuba <ul style="list-style-type: none"> ● Dipilih mengikut jenis kotoran. (H. 11)

Spesifikasi

No. Model	NA-F12AR1
Voltan terkadar	220 - 240 V
Frekuensi terkadar	50 Hz
Penggunaan kuasa terkadar	530 W
Jumlah air standard	77 L
Kapasiti maksimum (Pakaian kering)	12.5 kg
Ukuran produk	639 mm (L) x 724 mm (D) x 1069 mm (T)
Berat produk	41 kg
Tekanan air paip	0.01 - 1 MPa

Panasonic Corporation

<http://www.panasonic.com>

© Panasonic Appliances (Vietnam) Co., Ltd. 2021