

# Panasonic®

## Operating & Installation Instructions

Fully Automatic Washing Machine  
(Household Use)

Model No. **NA-FD135X3**  
**NA-FD125X3**

No. Reg. : IMKG.1011.06.2023



### Contents

<b>Safety Precautions</b>	2
<b>Part Names / Accessories</b>	6
<b>Before Washing</b>	7
<b>Operation Panel</b>	8
<b>Washing</b>	9
<b>Variety of Programs</b>	10
<b>Detergent / Softener / Bleach</b>	12
<b>Washing Options</b>	14
<ul style="list-style-type: none"><li>• Preset</li><li>• Wash / Rinse / Spin</li><li>• Delicates</li><li>• Blanket</li><li>• Stain Master</li><li>• Air Dry (90 min)</li></ul>	
<b>Convenient Functions</b>	18
<b>Contents of Programs</b>	19
<b>Maintenance</b>	20
<b>Installation</b>	24
<b>Error Display</b>	28
<b>Troubleshooting</b>	30
<b>Specifications</b>	32

**Thank you for purchasing this product.**

- Read these instructions carefully for optimum performance and safety before use.
- Keep this manual for future reference.



AWW9901CCRC0-0C0

A0823-0(I)

Printed in Vietnam

08-2023

# Safety Precautions

## WARNING

### May cause serious injury or death.

#### Children must not use it alone.



- This appliance is not intended for use by persons (including children) with reduced physical, sensory or mental capabilities, or lack of experience and knowledge, unless they have been given supervision or instruction concerning use of the appliance by a person responsible for their safety.
- Children should be supervised to ensure that they do not play with the appliance.

#### Do not touch the tub until it stops.

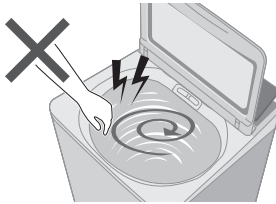

- If the tub does not stop within 15 sec:

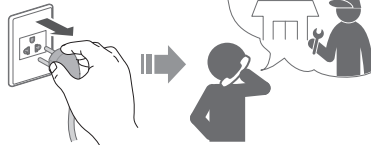

### May cause fire or electric shock.

#### Do not touch it with wet hands.



#### Fully insert it.

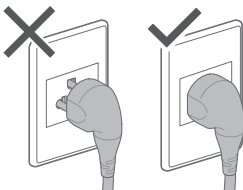

#### Do not hold or pull on the cord.

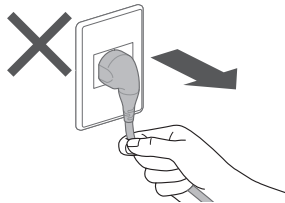

#### Do not use.

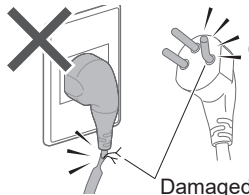

- If the power cord is damaged, it must be replaced by the manufacturer, its service agent or similarly qualified persons in order to avoid a hazard.

#### Do not use.

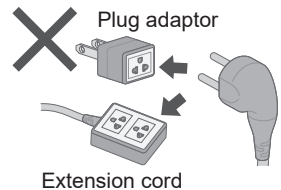

**In case of failure or damaged power cord, stop use and ask the electrical technician.**

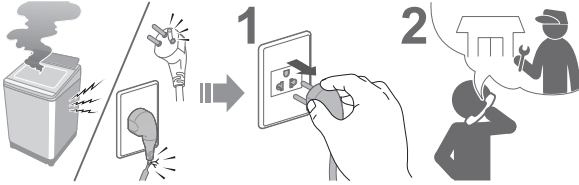

**Securely insert the ground prong.  
Call your local dealer for a new socket.**

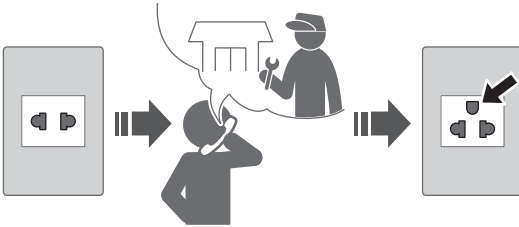

**Use a socket appropriate for this appliance.**

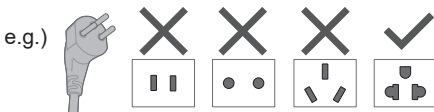

- The plug shape, socket shape and rating requirement varies with the region.

**Accumulated dust may cause fire.**

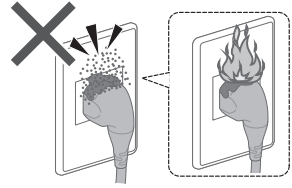

**Wipe the power plug periodically.**



**Keep away from flammable materials.**



**May cause failure.**

**Never disassemble, repair or modify it by yourself.**



# Safety Precautions (continued)

## CAUTION

### May cause injury.

Be careful not to get your fingers caught.

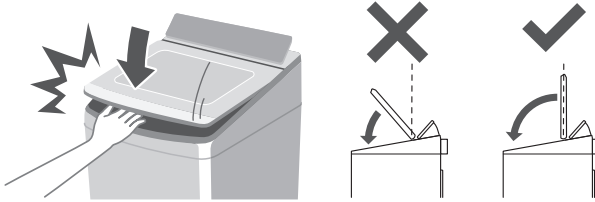

Do not climb or put objects on the appliance.

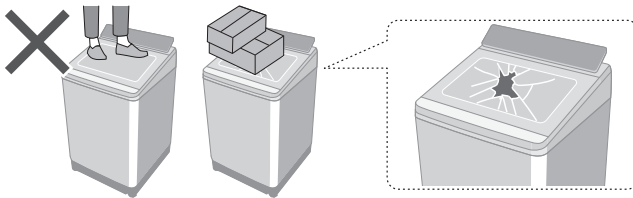

- If the lid is broken, immediately stop using.

Be careful of your hands and feet.

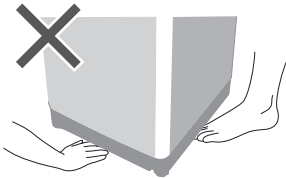

### May cause water leakage.

Turn off the water faucet.

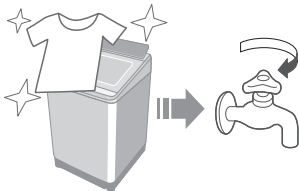

Use new hose-sets.

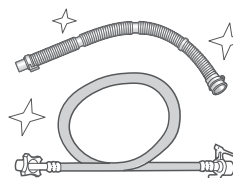

- New hose-sets supplied with the appliance are to be used and old hose-sets should not be reused.

## May cause failure.

**Keep away from heat and direct sunlight.**

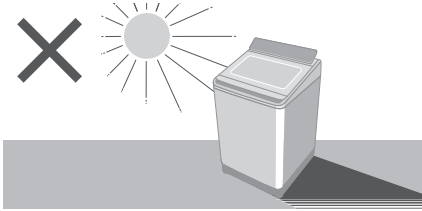

**Do not wash waterproof items.**



**Do not obstruct.**

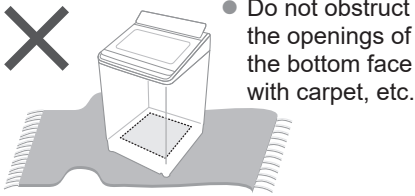

- Do not obstruct the openings of the bottom face with carpet, etc.

**Do not use hot water.**

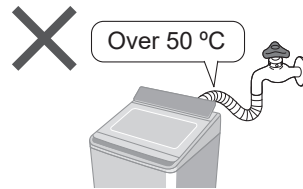

**For machine-washable items only.**



- This appliance is intended to be used in household. This appliance is not intended to be used in applications such as:

- Staff kitchen areas in shops, offices and other working environments;
- farm houses;
- by clients in hotels, motels and other residential type environments;
- bed and breakfast type environments;
- areas for communal use in blocks of flats or in laundrettes.

# Part Names / Accessories

## Part names

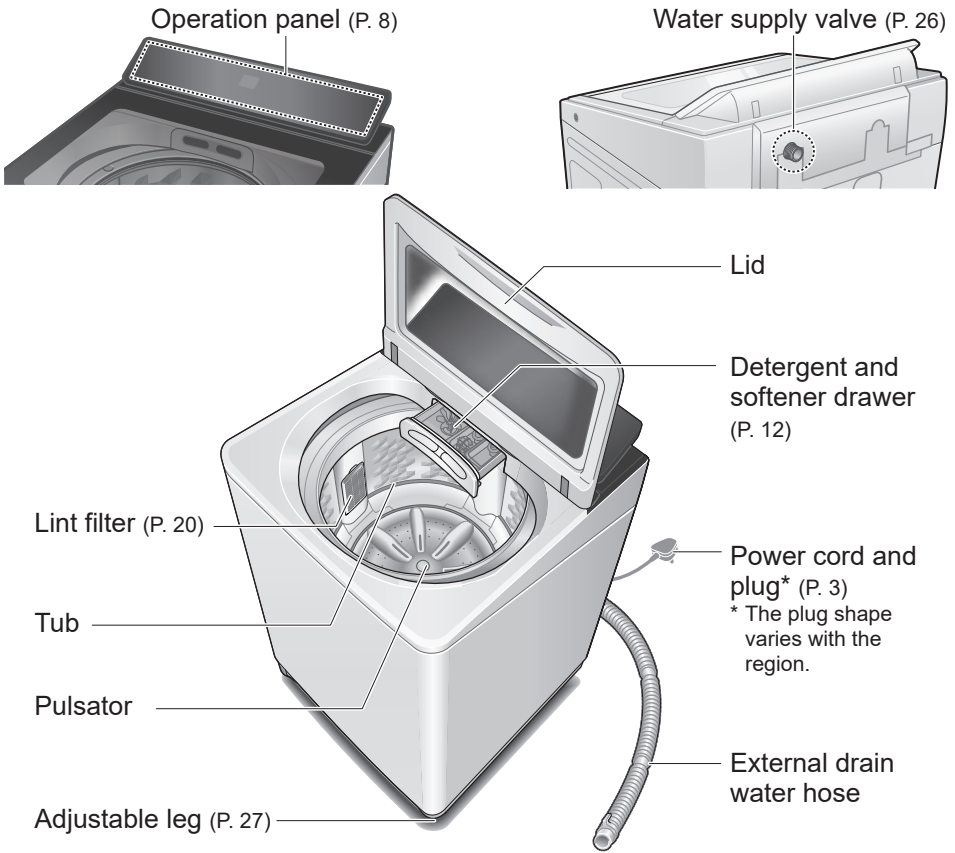

## Accessories

Water supply hose (1)  
(P. 26)

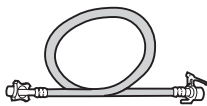

Length: 1.0 m

External drain water hose (1)  
(P. 25)



Water tap adaptor (1) (P. 26)



Bottom cover (1) / Screw (1)  
(P. 25)

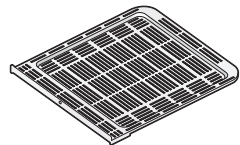

# Before Washing

## Laundry preparation and check

### Pre-laundry check

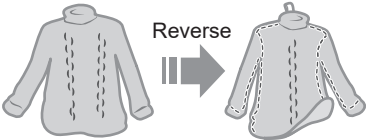
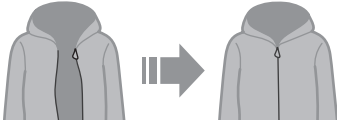
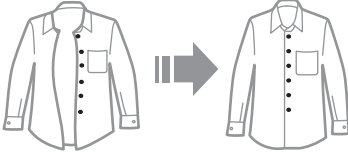
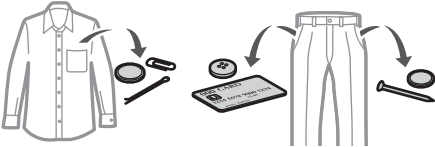

Clothes likely to pill

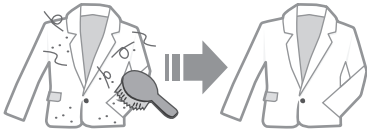

Paper diapers

### Use laundry nets for delicates

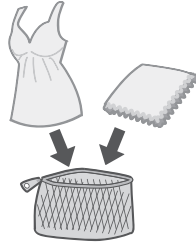

### For "Stain Master" (P. 16)

- Pretreatments for heavily stains



- Observe the clothes' care labels



### To prevent colour staining

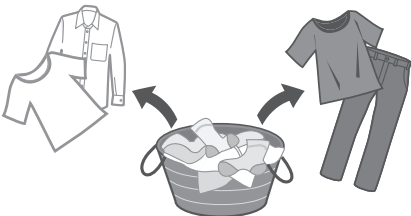

# Operation Panel

### Change process settings (P. 14)



Flashing (in progress)

### Water amount



79

 L
 

▼ Approx. 5 sec





### Remaining time



60

 min

### Detergent volume

Water level (L)		Detergent *2
79 *1	70 65	
60	55 50	
45	40 35	
25		

\*1 NA-FD135X3: 79 L  
NA-FD125X3: 77 L

\*2  : 1 scoop of detergent

### Refill (P. 19)



### Child Lock lamp (P. 18)





### Auto Tub Clean (P. 18)



### Tangle Care (P. 10)



### Preset (P. 14)



### Air Dry (90 min) (P. 17)





### Water Level



### Wash



### Rinse



### Spin





### Normal



### Speedy



### Delicates



### Baby Care





### Water Save



### Blanket



### Soak



### Tub Hygiene



### StainMaster (P. 16)



### Power On/Off



### Auto Tub Clean (P. 18)

### Tangle Care (P. 10)

### Child Lock (P. 18)

### Start/Pause



### Program selection (P. 10)

### Power On/Off

## NOTE

- In case of a power failure.
  - ⇒ Operation will resume from where it stopped when the power recovers.
- If you do not press  within 10 minutes after power-on.
  - ⇒ Auto power off.
- The wash process setting of the “Stain Master” and “Soak” programs cannot be changed.



# Washing

1



2

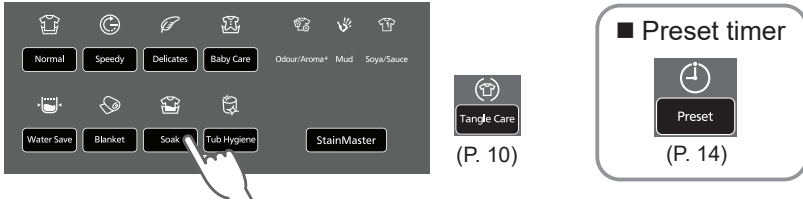

3

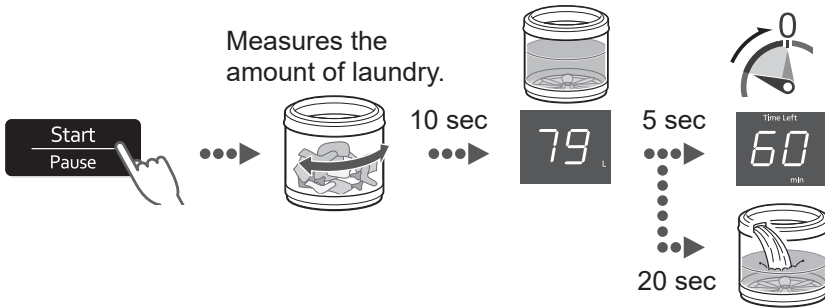

4

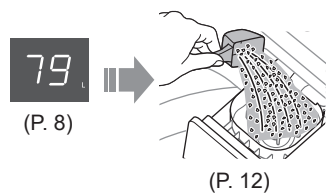

5

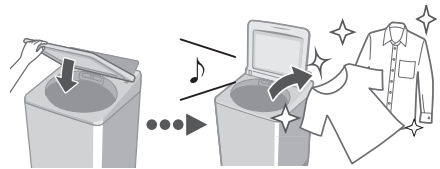













## ■ After pressing “Start”

- To change each operation (while washing).







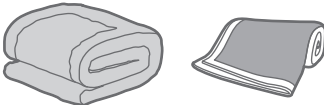







- To check or change the water level (while washing). → Water Level
- You cannot change the program.

# Variety of Programs

	Program	Purpose	Max. capacity * (kg)
Wash	 <b>Normal</b> (P. 9)	<ul style="list-style-type: none"> <li>● Everyday clothes</li> </ul> 	13.5 12.5
	 <b>Tangle Care</b> (P. 9)	<ul style="list-style-type: none"> <li>● Anti-tangling</li> <li>• Washing more gently than “Normal” to reduce tangle.</li> <li>• Disentangling clothes after spin: 6 kg or less.</li> </ul>	
	 <b>Speedy</b> (P. 9)	<ul style="list-style-type: none"> <li>● For light soil</li> </ul> 	13.5 12.5
	 <b>Delicates</b> (P. 15)	<ul style="list-style-type: none"> <li>● Washing gently</li> </ul> 	4.2
	 <b>Baby Care</b> (P. 9)	<ul style="list-style-type: none"> <li>● Clothes for babies &amp; sensitive skin</li> <li>Rinsing thoroughly</li> </ul> 	13.5 12.5
	 <b>Water Save</b> (P. 9)	<ul style="list-style-type: none"> <li>● Saving water</li> </ul> 	13.5 12.5
	 <b>Blanket</b> (P. 15)	<ul style="list-style-type: none"> <li>● Comforters and blankets</li> </ul>  <p>With a machine-washable tag</p>	4.2

\* Top: NA-FD135X3 / Bottom: NA-FD125X3

	Program	Purpose	Max. capacity * (kg)
Wash	 <b>Soak</b> (P. 9)	<ul style="list-style-type: none"> <li>● For heavy soil Presoaking to wash</li> </ul> 	13.5 12.5
	<div style="border: 1px solid black; padding: 2px; display: inline-block;"><b>StainMaster</b></div> (P. 16)	<ul style="list-style-type: none"> <li>● For the following stains</li> </ul>	6.0
	Light  <b>Odour/ Aroma+</b>	<ul style="list-style-type: none"> <li>● Use more softener to keep the scent longer</li> </ul>	
	 <b>Mud</b>		5.0
 <b>Soya/Sauce</b> Heavy			
Dry	 <b>Air Dry (90 min)</b> (P. 17, 23)	<ul style="list-style-type: none"> <li>● Drying synthetic fibre clothes</li> </ul> 	2.0
Maintenance		<ul style="list-style-type: none"> <li>● Tub drying</li> </ul> 	—
	 <b>Tub Hygiene</b> (P. 23)	<ul style="list-style-type: none"> <li>● Tub cleaning Removing black mould and smell</li> </ul> 	—

**NOTE**

- “Normal” program and “Water Save” program are recommended for a normally soiled load at the rated capacity of this washing machine.

# Detergent / Softener / Bleach

- Follow the instructions on each package.
- For cleaning (P. 21)
- Close auto dosing drawer completely before use.

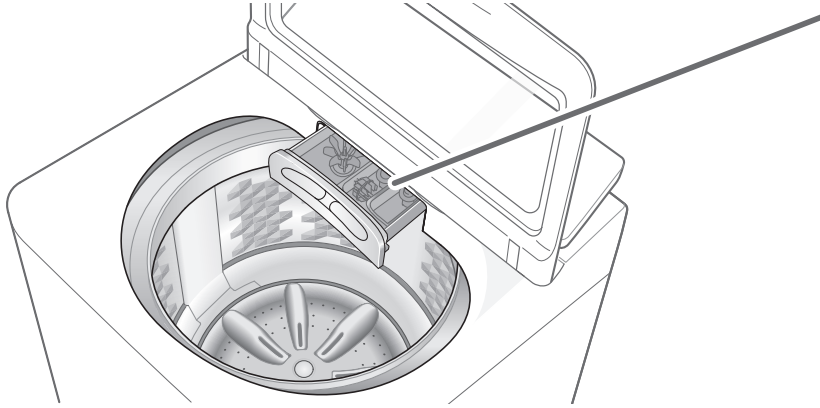

## Detergent

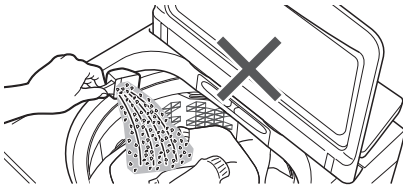

- **Do not pour detergent directly into the tub.**
- The level of foaming depends on the load size, soil, detergent, and water hardness.

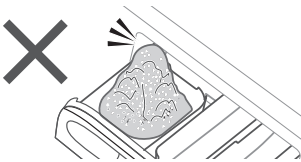

## Bleach

Whiten bleach  
(chlorine bleach)



- To use bleach, put bleach in the powder detergent case (if bleach is in powder form) or liquid detergent case (if it is liquid bleach).

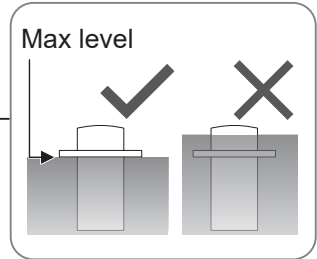
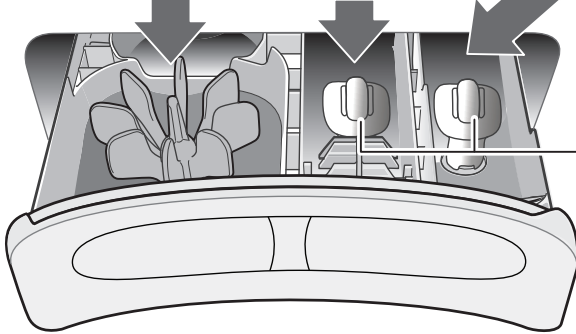
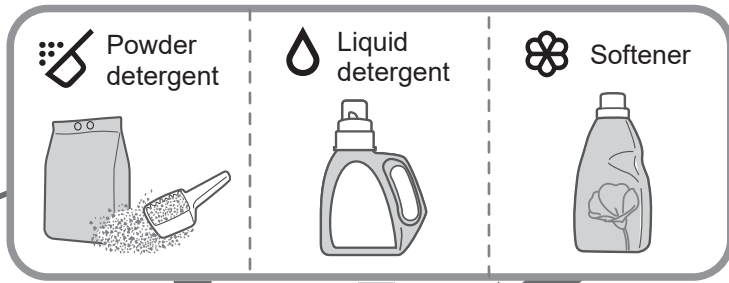

## Softener

- To put softener while the machine is operating:

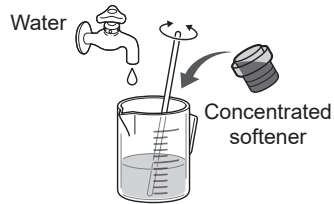

- Softener cannot be used with the "Water Save" program.

# Washing Options

## Preset

Set how many hours later to finish operation.

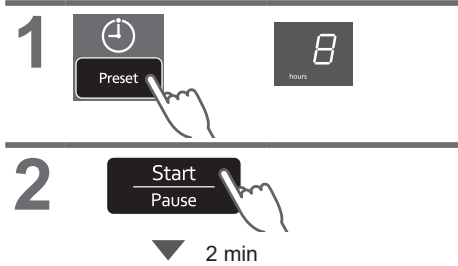

All other indications turn off.



2 min

Normal	2 - 24
Speedy	1 - 24
Delicate	-
Baby Care	2 - 24
Water Save	2 - 24
Blanket	-
Soak	3 - 24
StainMaster	2 - 24
Air Dry(90 min)	-
Tub Hygiene	-

■ To confirm



■ To cancel or change



## Wash / Rinse / Spin

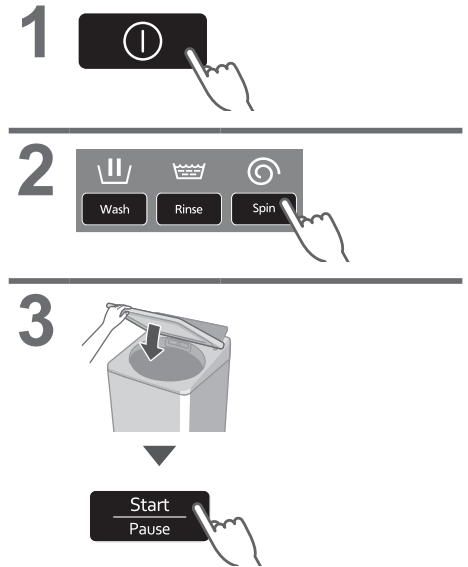

### NOTE

- Not available for "Tangle Care".



## Delicates

65 L	4.2 kg
55 L	3.0 kg

### NOTE

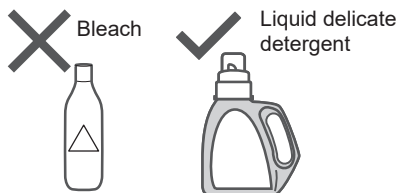

### ■ After operation ends



## Blanket

Max. water amount *	4.2 kg <ul style="list-style-type: none"><li>• 100 % synthetic fibre</li><li>• 100 % cotton</li></ul>
---------------------	---

\* NA-FD135X3: 79 L / NA-FD125X3: 77 L

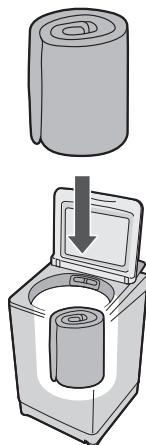

### NOTE

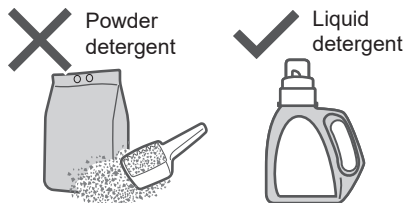

### NOTE

- The water amount indication shows the maximum and cannot be changed.

# Washing Options (continued)

## Stain Master

Preparation: (P. 7)



1



2

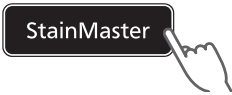

■ Timer preset (hours) (P. 14)

3



4



5

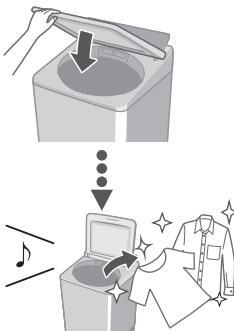

### NOTE

- Max. capacity (P. 11)

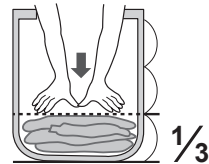

- Max. water amount: 65 L
- You cannot change the wash process setting of this program.



## Air Dry (90 min)

The air blown from the tub rotation removes water from clothes.

- Dryable clothes: Synthetic fibre (Max. 2.0 kg)



### NOTE

- Clothes may not be sufficiently dried (depends on amount and type of clothes, and the temperature).
- This function does not use a heater. Clothes may be cold and half dry.

# Convenient Functions

## Setting Auto Tub Clean

Preventing black mould, available with all programs except “Water Save” and “Air Dry (90 min)”.

### ■ Lamp indications



Operating



Function enabled



Function disabled

### ■ To turn on/off

- 1

---

- 2

---

- 3 Hold 3 sec

---

- 4 to select ← → on

---

- 5

## Setting Child Lock

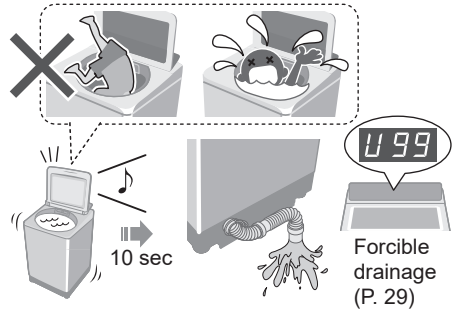

\* This function does not lock the lid and button operations.

- 1

---









  - 2 Hold 5 sec  
 x2
- To cancel: same procedure x4

## Cancelling end buzzer

- 1 & Hold 3 sec  
 x2

■ To reset:  
same procedure x4

# Contents of Programs

Program		Total time <sup>*1</sup> (min)	Wash (min)	Rinse (times)	Spin (min)
	<b>Normal</b>	60	9	2	7
	<b>Tangle Care</b>	70	13	2	7
	<b>Speedy</b>	45	3	2	5
	<b>Delicates</b>	50	9	2	1
	<b>Baby Care</b>	70	9	2	7
	<b>Water Save</b>	85	12	4	5
	<b>Blanket</b>	70	12	2	5
	<b>Soak</b>	125 <sup>*2</sup>	71 (Soak 59)	2	7
<b>Stain Master</b>	<b>Odour/Aroma+</b>	80	13	2	7
	<b>Mud</b>	90	40	2	7
	<b>Soya/Sauce</b>	115 <sup>*2</sup>	62 (Soak 29)	2	7
	<b>Tub Hygiene</b>	150 <sup>*2</sup>	65 (Soak 62)	2	30

**\*1 Total time is approximate (When the standard water supply rate is 15 L / min and the water temperature is 28 °C).**

**\*2 Remaining time of 99 minutes or less will be displayed. -- → 99**

- “Refill”: to fill the tub with water and rinse while supplying water.



# Maintenance

## Lint filter

After each operation

1

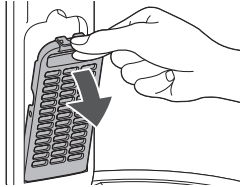

2

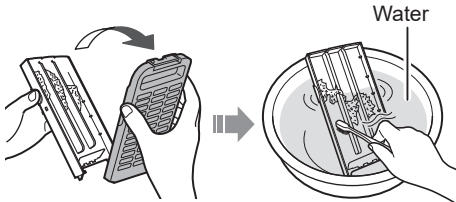

3

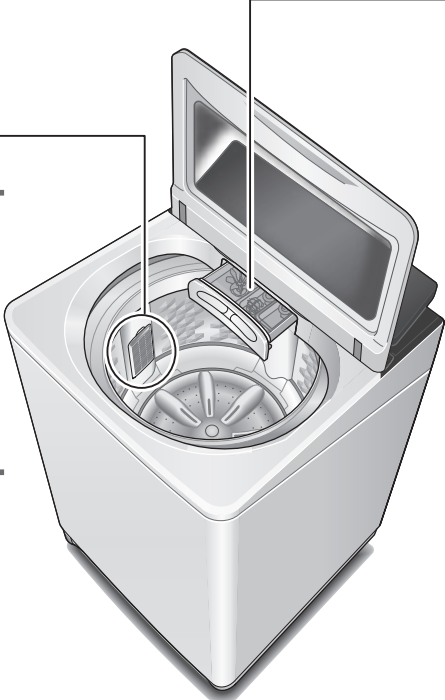
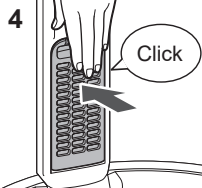
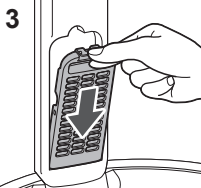
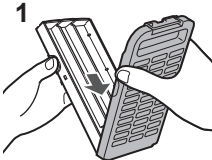

### NOTE

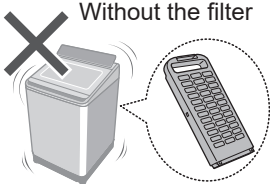

If it is difficult to remove the filter

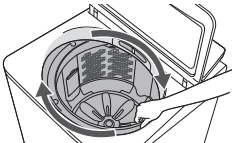

If the filter is broken  
Local dealer

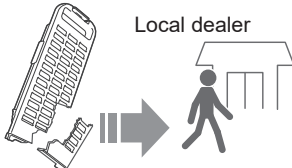

## Detergent and softener drawer

If stained with detergent or softener

1

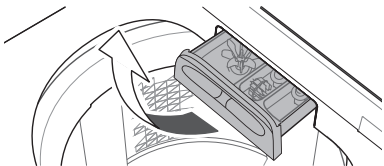

Remove

2

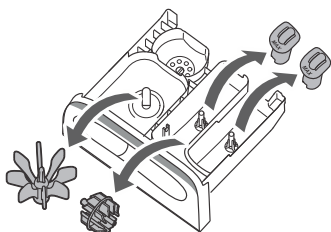

4

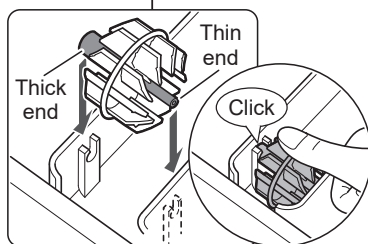
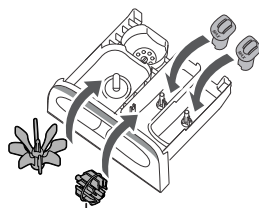

3

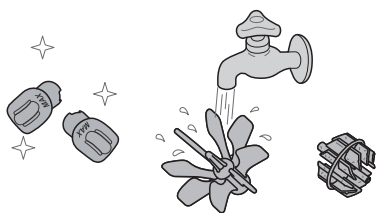

5

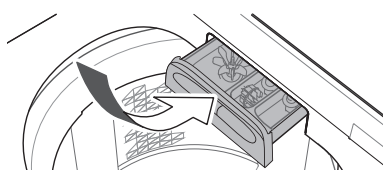

Attach

## Main unit, lid



For heavy soil

Neutral kitchen detergent

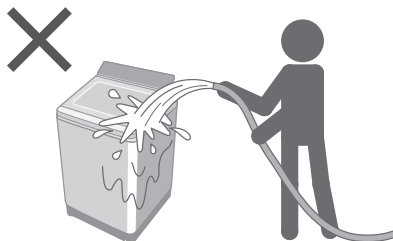
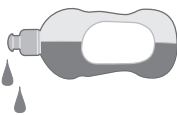

# Maintenance (continued)

## Water supply filter

If water does not flow smoothly

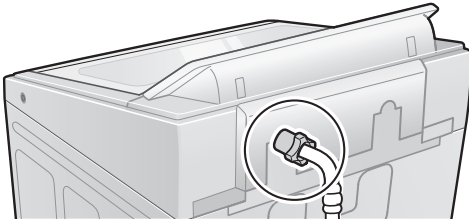

1



5

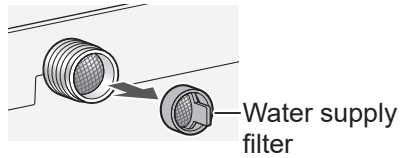

2

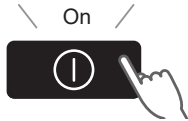

6

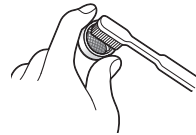

3

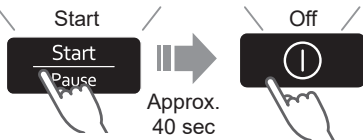

7

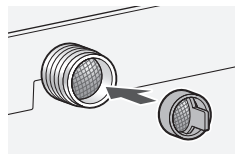

4

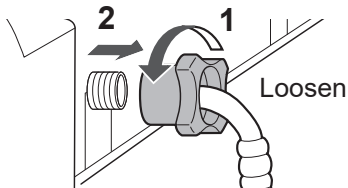

8

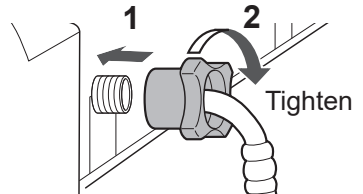

## Tub

Once a week <Air Dry>

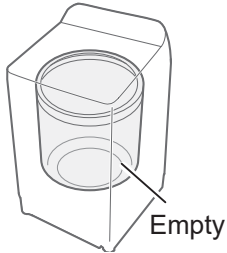

Once a month <Tub Hygiene>

1



5

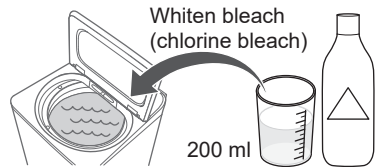

2

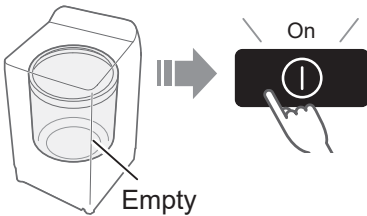

6

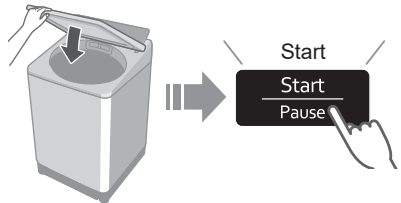

3

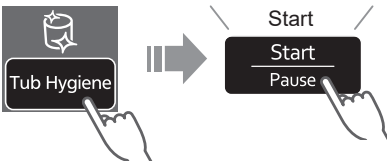

Approx. 2.5 hours

4

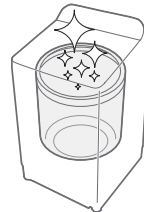
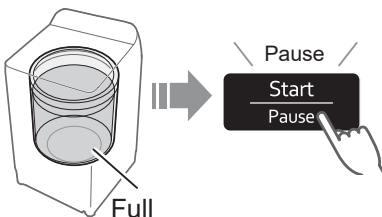

# Installation

## Check the location.

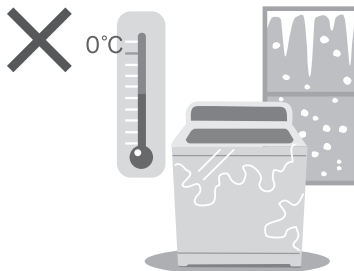
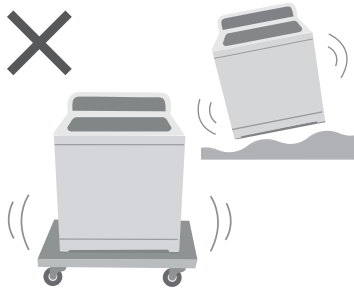
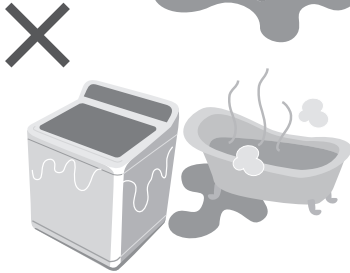
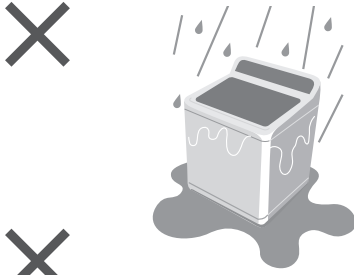

## Make sure to ask a service person for installation.



- Do not install by yourself.
- Follow this installation method.  
If you do not, Panasonic will not be liable for any accident or damage.

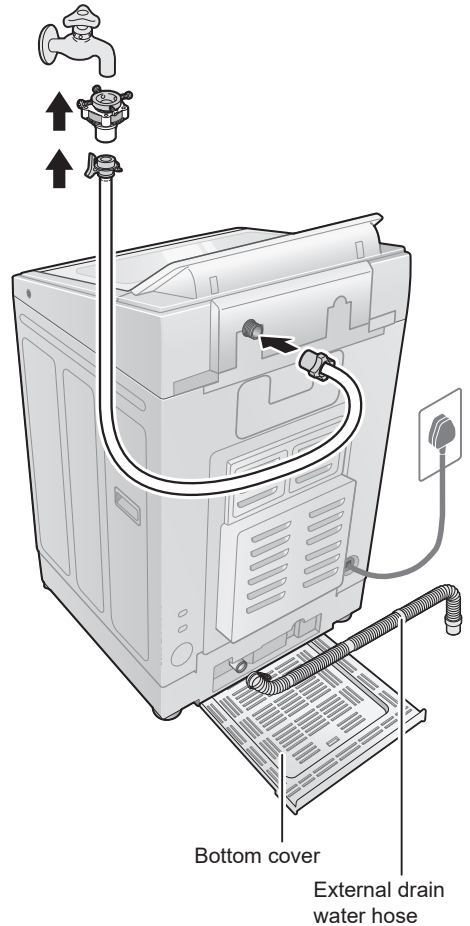



## Attach the bottom cover

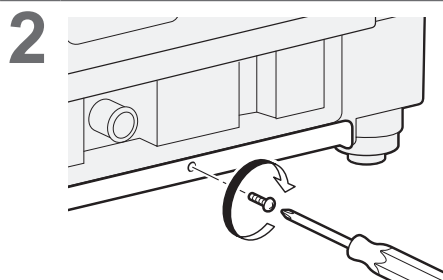
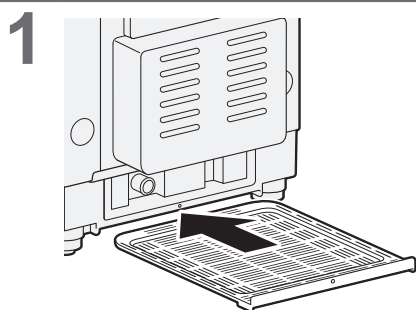

## Attach the external drain water hose

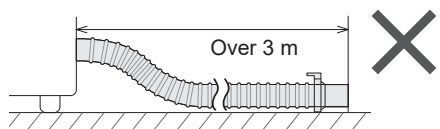
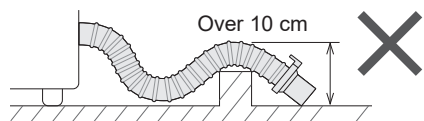
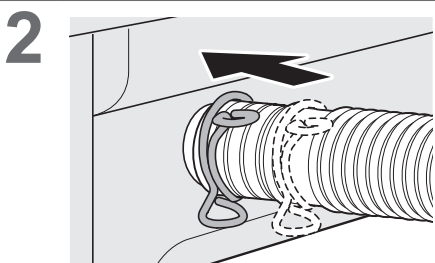
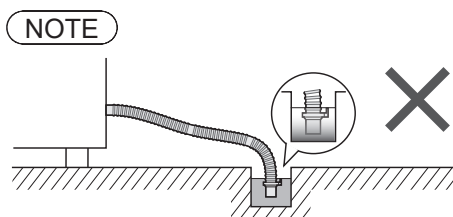
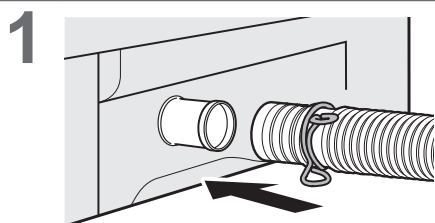

# Installation (continued)

## Connect the water supply hose

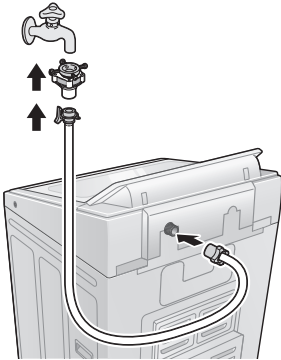

1

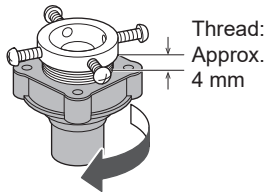

2

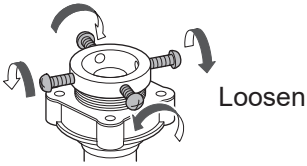

3

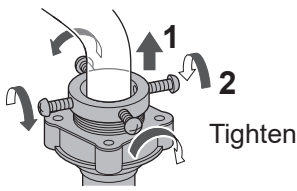

4

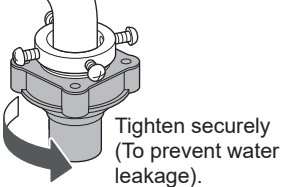

5

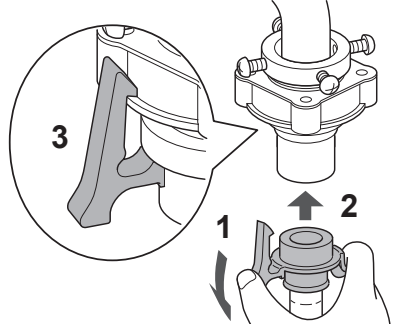

6

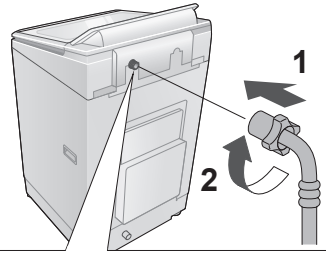

### ! CAUTION

- Tighten the nut firmly.
- Do not twist, squash, modify or cut the hose.

## Connect the power plug and grounding

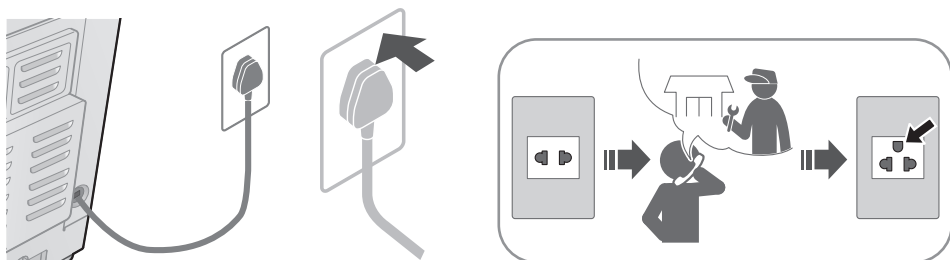

## Check that the washing machine is level

### ■ If the washing machine wobbles

Loosen

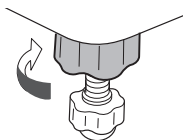

Adjust

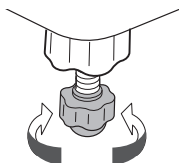

Tighten

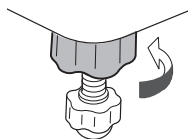

## Trial operation

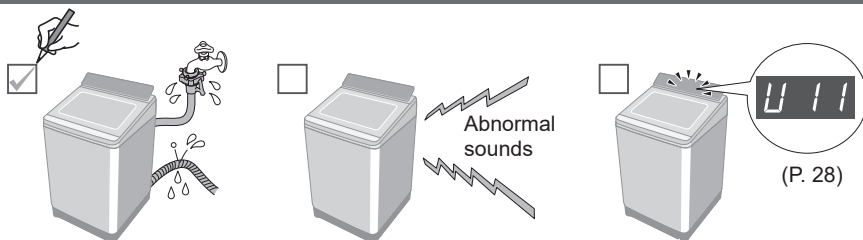



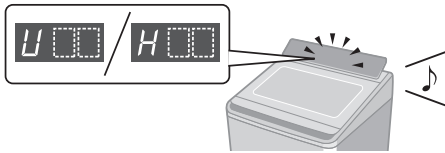



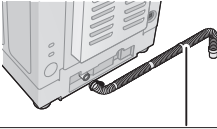
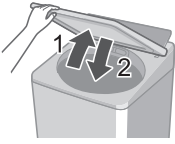
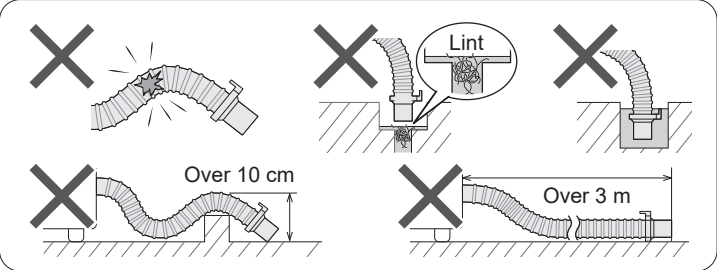
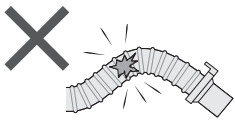

# Error Display

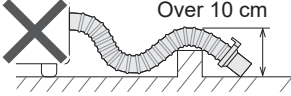
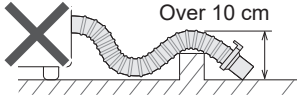
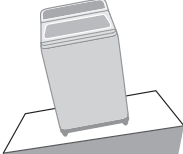

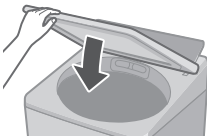
## ■ Preparation





Cancel Child Lock (P. 18)  
if it is set.

Error Display	Points to be checked
<p><b>U 11</b></p> <p>Water cannot drain.</p>	<p><b>1</b> Check</p>  <p><b>2</b></p>  <div style="display: flex; justify-content: space-around;"> <div style="text-align: center;"> <p>✗</p>  </div> <div style="text-align: center;"> <p>✗</p>  <p>Lint</p> </div> <div style="text-align: center;"> <p>✗</p>  </div> </div> <div style="display: flex; justify-content: space-around; margin-top: 10px;"> <div style="text-align: center;"> <p>✗</p>  <p>Over 10 cm</p> </div> <div style="text-align: center;"> <p>✗</p>  <p>Over 3 m</p> </div> </div>
<p><b>U 12</b></p> <p>The lid is open.</p>	<p><b>1</b></p> 
<p><b>U 13</b></p> <p>Spin or "Air Dry" is not possible.</p>	<div style="display: flex; justify-content: space-between;"> <div style="width: 45%;"> <p style="text-align: center;">Uneven</p>  </div> <div style="width: 45%;"> <p><b>1</b> Even</p>  </div> </div> <div style="display: flex; justify-content: space-between; margin-top: 10px;"> <div style="width: 45%;"> <p style="text-align: center;">Unstable or incline</p>  </div> <div style="width: 45%;"> <p><b>1</b> Stable</p>  </div> </div> <div style="display: flex; justify-content: space-between; margin-top: 10px;"> <div style="width: 45%;"></div> <div style="width: 45%;"> <p><b>2</b></p>  </div> </div> <div style="display: flex; justify-content: space-between; margin-top: 10px;"> <div style="width: 45%;"></div> <div style="width: 45%;"> <p><b>2</b></p>  </div> </div>

Error Display	Points to be checked
---------------	----------------------

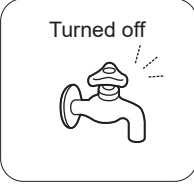



**U 14**

**Water cannot be supplied.**

 <p>Water outage</p>	 <p>Turned off</p>		
<p><b>1</b></p>  <p>Water supply filter (P. 22)</p>			<p><b>2</b></p> 

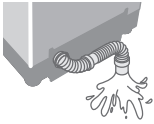
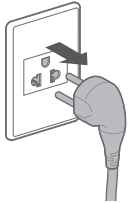

**U 99**

**Water has been forcibly drained.**















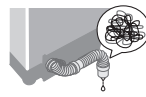

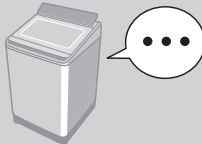

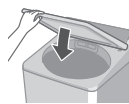
<p>With Child Lock set</p> 	 <p>10 sec</p>	<p>Forcible drainage</p> 
<p><b>1</b></p>  <p>5 sec</p> 		















**H**

**Inspection is required.**



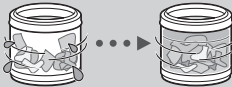

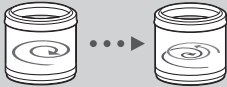

<p><b>1</b></p> 	<p><b>2</b></p> 	<p><b>3</b></p> 
---	---	--

# Troubleshooting

	Symptoms	Points to be checked
Time	<p><b>Indication increases or does not decrease.</b></p> 	<p>Time indication is approximate. Remaining time is corrected during operation.</p> 
	<p><b>Longer than the indication.</b></p> 	<div style="display: flex; justify-content: space-around;"> <div style="border: 1px solid black; padding: 5px; width: 30%;"> <p>When clothes are uneven.</p>  </div> <div style="border: 1px solid black; padding: 5px; width: 30%;"> <p>When the water drainage is not good.</p>  </div> <div style="border: 1px solid black; padding: 5px; width: 30%;"> <p>When the water supply is not good.</p>  </div> </div> <p style="text-align: center;">⇒ The operation time may be longer.</p>
	<p><b>Operation passes the preset time.</b></p> 	
Main unit	<p><b>No operation</b></p> 	<p><input type="checkbox"/> Check</p> <ul style="list-style-type: none"> <li>● Power failure </li> <li>● Timer preset </li> </ul> <p><input type="checkbox"/> Try</p> <ul style="list-style-type: none"> <li>● Close the lid. </li> <li>● Turn on. </li> <li>● Insert the power plug completely. </li> <li>● Press "Start". </li> <li>● Turn breaker on. </li> </ul>
	<p><b>Cannot change process settings (after start).</b></p> 	<p><input type="checkbox"/> Try</p> <ul style="list-style-type: none"> <li>● During wash process             <ol style="list-style-type: none"> <li>1 Pause </li> <li>2 </li> <li>3 Start </li> </ol> </li> <li>● After wash process             <ol style="list-style-type: none"> <li>1 Off </li> <li>2 On </li> </ol> </li> </ul>

	Symptoms	Points to be checked
Wash	<b>Water is supplied while washing.</b> 	When water level drops.  When amount of laundry is large.  <b>⇒ Water is added automatically.</b>
	<b>The water level too high</b> 	When laundry is wet.  When there is water in the tub before operation.  <b>⇒ The water level may be higher</b>
	<b>too low</b> 	When clothes are light (synthetic fibre, etc.).  <b>⇒ The water level may be lower.</b>
Rinse	<b>Operation started with rinse, but water is not supplied.</b> 	When there is no water in the tub.  <b>⇒ Water is supplied after spin.</b> When there is water in the tub.  <b>⇒ Water is supplied after water discharge and spin.</b>
	<b>Spin changes to rinse.</b> <b>Rinse starts instead of spin.</b> 	If clothes are uneven, this appliances automatically corrects unevenness by rinse process. 
Spin	<b>Irregular rotation</b> 	The tub rotation speed is adjusted to reduce vibration. 

# Troubleshooting (continued)

	Symptoms	Points to be checked
Others	<b>Power failure/Breaker off.</b> 	Operation will resume from where it stopped when the power is recovered. 
	<b>StainMaster has no effect.</b> 	<div style="display: flex; justify-content: space-between;"> <div style="width: 30%;"> <input type="checkbox"/> <b>Check</b> <ul style="list-style-type: none"> <li>● Max. capacity (P. 11)</li> </ul>  </div> <div style="width: 30%;"> <input type="checkbox"/> <b>Try</b> <ul style="list-style-type: none"> <li>● Pretreatment (P. 7)</li> </ul>  </div> <div style="width: 30%;"> <ul style="list-style-type: none"> <li>● Select according to the stain type. (P. 11)</li> </ul>  </div> </div>

## Specifications

Model No.	NA-FD135X3	NA-FD125X3
Rated voltage	220 - 240 V	
Rated frequency	50 Hz	
Rated power consumption	480 W	
Standard water amount	79 L	77 L
Maximum mass of dry cloth	13.5 kg	12.5 kg
Product dimensions	639 mm (W) x 725 mm (D) x 1085 mm (H)	
Product weight	39 kg	
Pressure of tap water	0.01 - 1 MPa	

Diimpor oleh:  
**PT Panasonic Gobel Indonesia**  
 Jl.Dewi Sartika No.14 (Cawang II),  
 Jakarta, 13630, Indonesia

Pusat Pelayanan Pelanggan:  
*Contact Center*  
 Telp. 0804-1-111-111  
 E-mail: ccc@id.panasonic.com  
 Website: www.panasonic.com/id

**Panasonic Corporation**

<https://www.panasonic.com>

© Panasonic Appliances (Vietnam) Co., Ltd. 2023



# Perbaikan Gangguan (lanjutan)

Titik pemeriksaan	Gejala	Lain-lain
<p>Pengoperasian akan dilanjutkan kembali dari kondisi saat dihentikan ketika daya kembali penuh.</p> 	<p><b>Kegagalan daya/Pemutus arus mati.</b></p> 	<p><b>Periksa</b> (H. 11)</p> <ul style="list-style-type: none"> <li>• Maks. kapasitas</li> <li>• Coba</li> </ul> <p><b>Coba</b> (H. 7)</p>  <p><b>Periksa</b> (H. 11)</p> <ul style="list-style-type: none"> <li>• Maks. kapasitas</li> <li>• Perilaku awal</li> <li>• Pilih menu</li> <li>• jenis noda. (H. 11)</li> </ul> 
<p><b>Tidak</b> mengembalikan efek.</p> 	<p><b>StainMaster</b></p>	<p><b>Spesifikasi</b></p>

Model No.	NA-FD135X3	NA-FD125X3
Tegangan listrik	220 - 240 V	50 Hz
Frekuensi sumber listrik	480 W	79 L
Daya masukan pengenal	79 L	12,5 kg
Volume air standar	79 L	12,5 kg
Berat maksimum kain kering	79 L	12,5 kg
Dimensi produk	639 mm (L) x 725 mm (P) x 1085 mm (T)	39 kg
Berat produk	39 kg	0,01 - 1 MPa
Tekanan air keran	0,01 - 1 MPa	

Ditimpur oleh:

**PT Panasonic Gobel Indonesia**  
 Jl. Dewi Sartika No.14 (Cawang II),  
 Jakarta, 13630, Indonesia















Pusat Pelayanan Pelanggan:

Contact Center  
 Telp. 0804-1-111-111  
 E-mail: ccc@id.panasonic.com  
 Website: www.panasonic.com/id

**Panasonic Corporation**

<https://www.panasonic.com>

© Panasonic Appliances (Vietnam) Co., Ltd. 2023

Gejala	Titik pemeriksaan
<p><b>Air dipasok waktu sedang mencuci.</b></p>  <p>Bila ketinggian air turun.</p>  <p>Bila jumlah cucian banyak.</p> 	<p><b>Ketinggian air</b></p>  <p>Bila cucian basah.</p>  <p>Bila ada air di dalam tabung sebelum pengoperasian.</p> 
<p><b>Ketinggian air terlalu tinggi</b></p>  <p>Bila baju ringan (serat sintesis, dsb.).</p>  <p>➡ Ketinggian air dapat lebih tinggi.</p>	<p><b>terlalu tinggi</b></p>  <p><b>Operasi dimulai dengan proses bilas, namun air tidak disalurkan.</b></p>
<p><b>terlalu rendah</b></p>  <p>Bila baju ringan (serat sintesis, dsb.).</p>  <p>➡ Ketinggian air dapat lebih rendah.</p>	<p><b>Bilas</b></p> <p><b>Pemutaran berubah menjadi pembilasan.</b></p> <p><b>Yang dijilankan adalah pembilasan, bukan pemutaran.</b></p>
<p><b>Pemutaran tidak teratur</b></p>  <p>➡ Kecepatan perputaran tabung disesuaikan untuk mengurangi getaran.</p> 	<p><b>Peras</b></p> <p><b>Putaran tidak teratur</b></p>  <p>Jika pakaian tidak merata, mesin cuci ini secara otomatis mengoreksi kondisi tidak merata tersebut dengan proses pembilasan.</p> 

# Perbaikan Gangguan

## Gejala

Indikasi naik atau tidak turun.



Lebih lama dari indikasi.



Pengoperasian melewati waktu preset.



Waktu

Titik pemeriksaan

Indikator waktu merupakan perikran. Waktu yang tersisa dikoreksi selama pengoperasian.

Bila pasokan air tidak bagus.

Bila pengaturan air tidak bagus.

Bila pakaian tidak merata.

➡ Waktu pengoperasian dapat menjadi lebih lama.

□ Periksa

● Kegagalan daya



● Prasetel timer



□ Coba

● Tutupkan penutup.

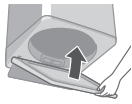

● Hidupkan.



● Hidupkan pemutus arus.

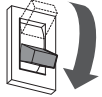

● Tekan "Start" (Mulai).

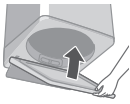

● Tancapkan tusuk kontak seluruhnya

● Hidupkan pemutus arus.

Operasi tidak berjalan

Unit utama

Tidak dapat mengubah pengaturan proses (setelah memulai).



□ Coba

● Selama proses pencucian

1 Jeda

2



1

2



● Setelah proses pencucian

1 Mati

2



1

2



1 Mulai

2

3

Pesan Kesalahan



Air tidak dapat disalurkan.

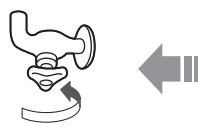

Air dikosongkan dengan paksa.



Air

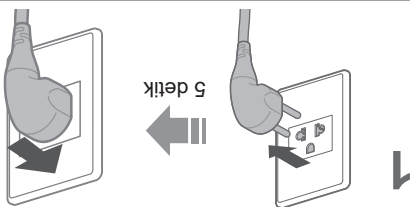

Diperlukan pemeriksaan.



Dengan Kunci Pengaman Anak set

10 detik

Hal yang harus diperiksa

# Tampilan Pesan Kesalahan

■ **Persiapan**  
Batalan Kunci Pengaman Anak (H. 18) jika telah diatur.

Hal yang harus diperiksa

Pesan Kesalahan

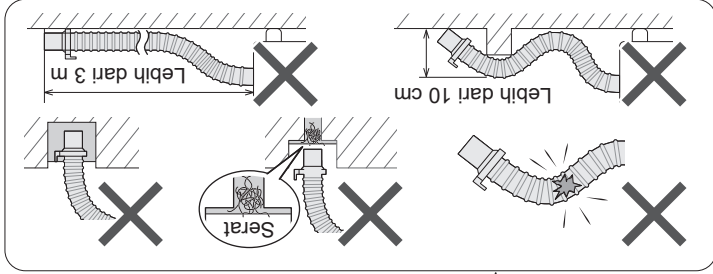
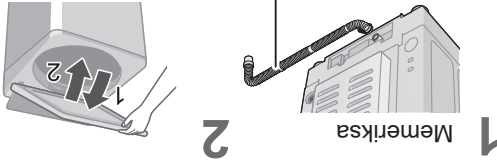
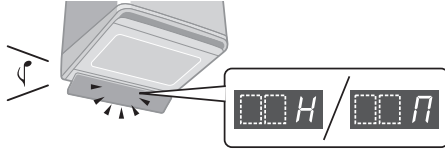

Tutup terbuka.

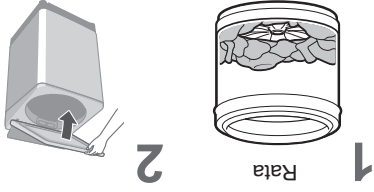

Rata



Tidak rata

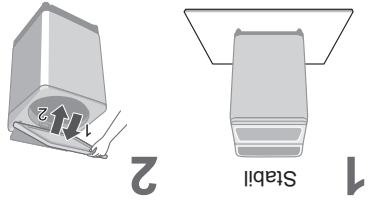

Stabil



Tidak stabil atau miring



Spin atau "Air Dry Kering" tidak dapat dijalankan.

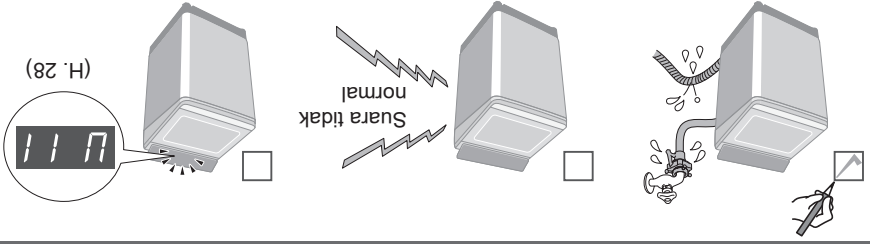

### Pengoperasian percobaan

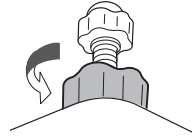

Kencangkan

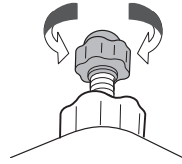

Setel

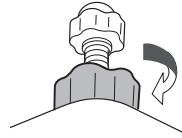

Kendurkan

■ Jika mesin cuci bergoyang

### Periksa untuk memastikan posisi mesin cuci rata

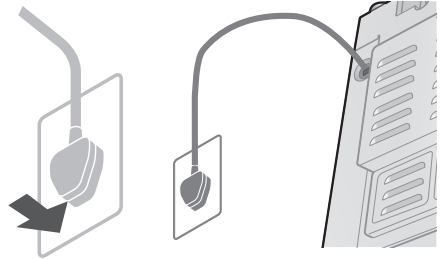
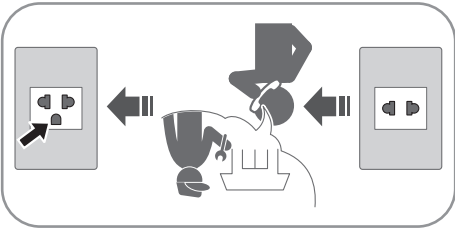

### Sambungkan tusuk kontak dan lakukan pembumihan

# Pemasangan (lanjutan)

## Pasang selang suplai air

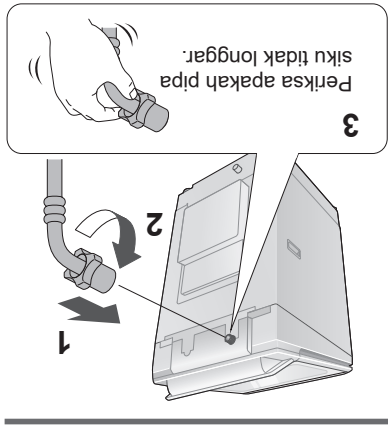
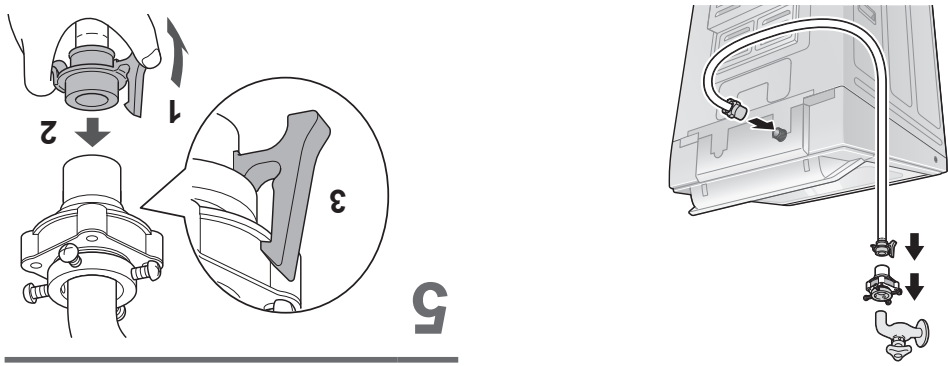

Periksa apakah pipa siku tidak longgar.

## PERHATIAN

- Kencangkan mur dengan erat.
- Jangan memuntir, menindih, memodifikasi atau memotong selang.

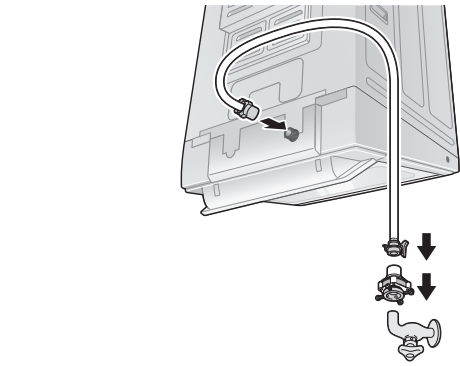

Uliran  
sekitar:  
4 mm

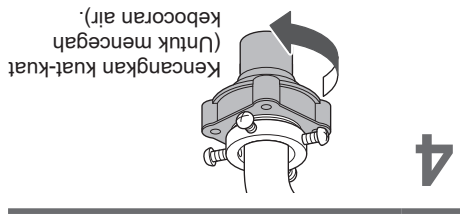
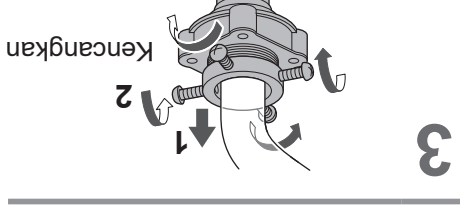
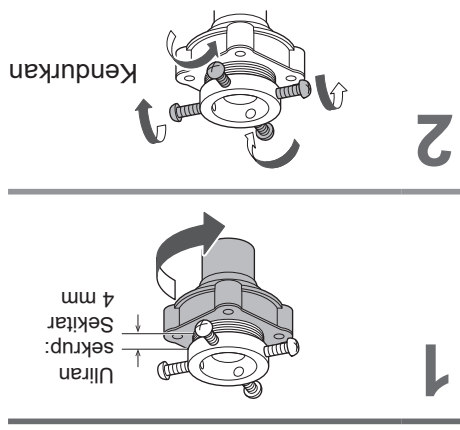

Kencangkan kuat-kuat  
(Untuk mencegah  
kebocoran air).

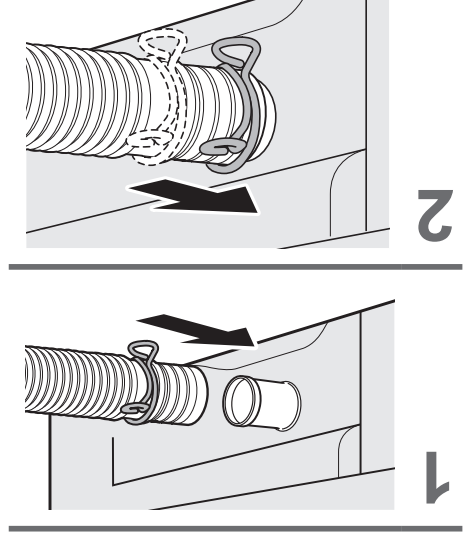
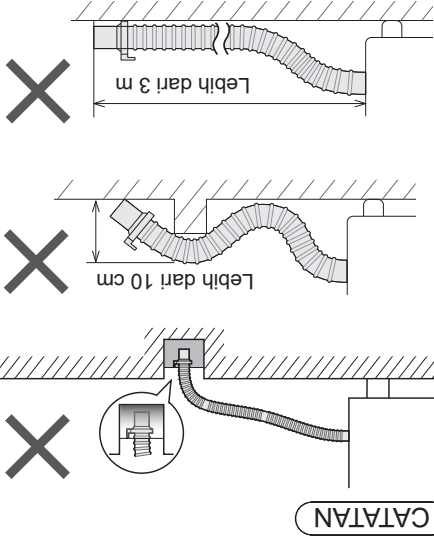

Pasang selang pembuangan air eksternal

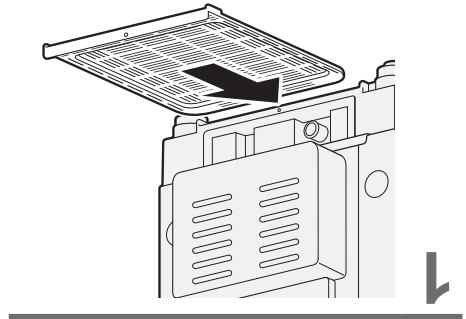
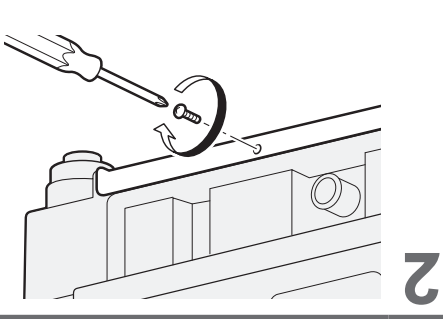

Pasang penutup bawah



# Pemasangan

Periksa lokasi.

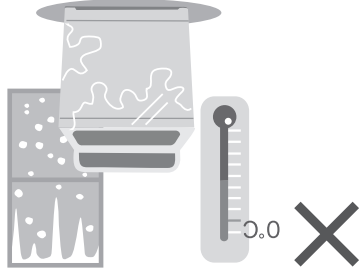
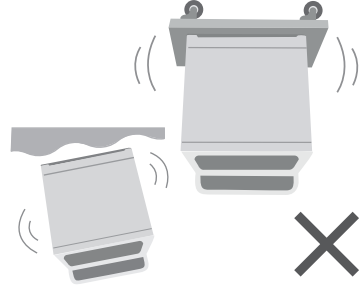
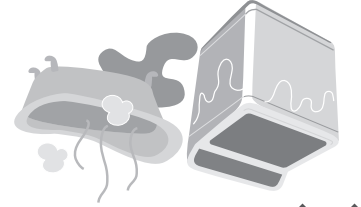
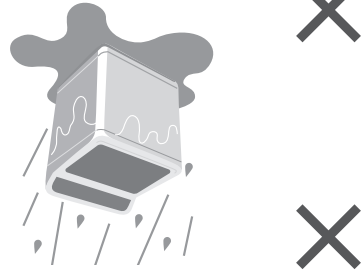

Pastikan meminta petugas servis untuk melakukan instalasi.



- Jangan melakukan instalasi sendiri.
- Ikuti metode pemasangan.
- Jika tidak mengikutinya, Panasonic tidak bertanggung jawab atas segala kecelakaan dan kerusakan.

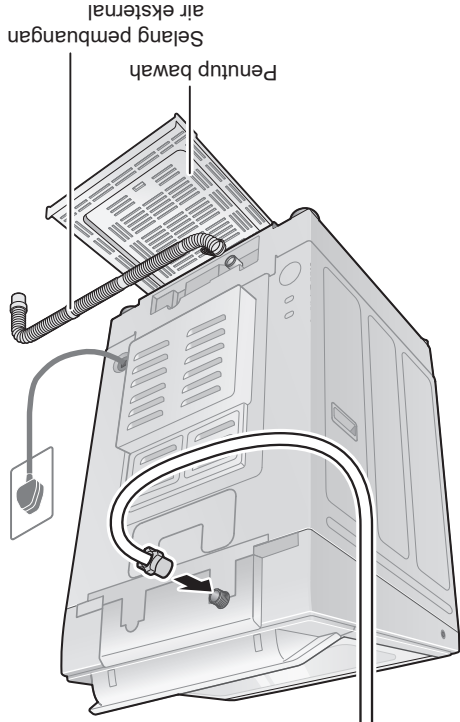
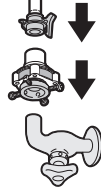

**Tabung**

**Seminggu sekali <Air Dry (90 min) (Udara Kering (90 menit))>**

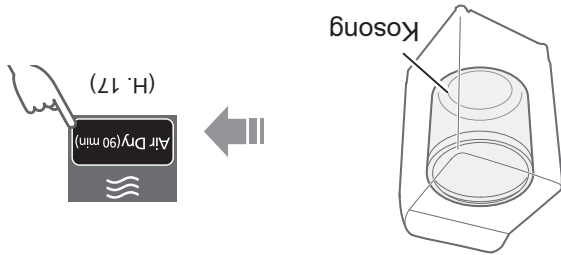

**Sebulan sekali <Tub Hygiene (Kebersihan Tabung)>**

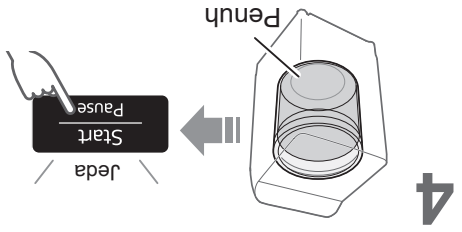
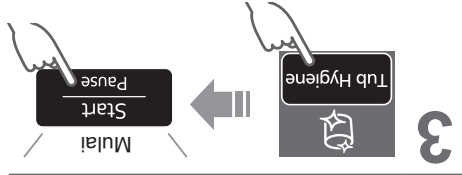
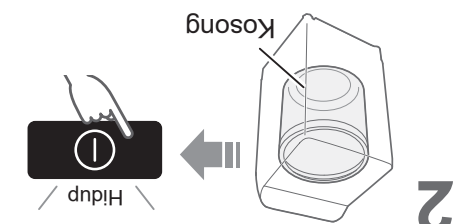
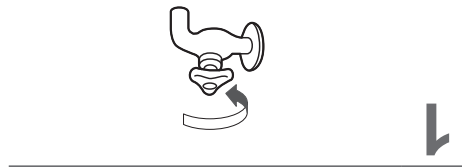
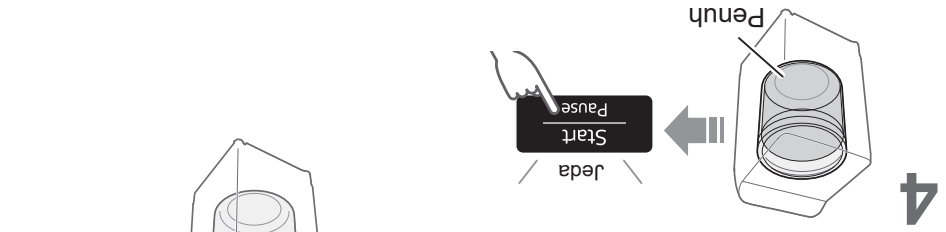
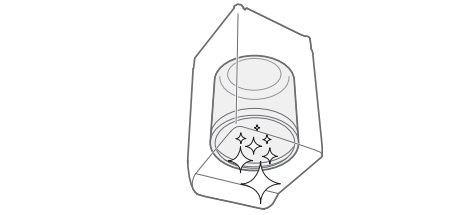
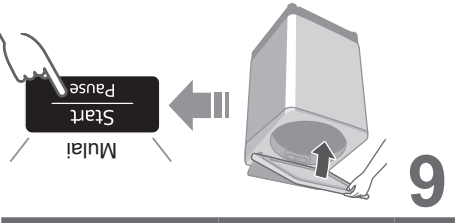
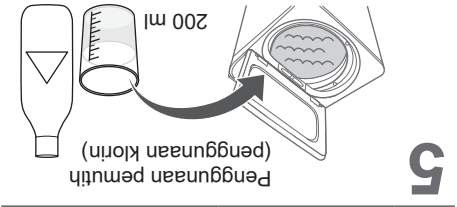

# Perawatan (lanjutan)

## Filter suplai air

Jika air tidak mengalir dengan lancar

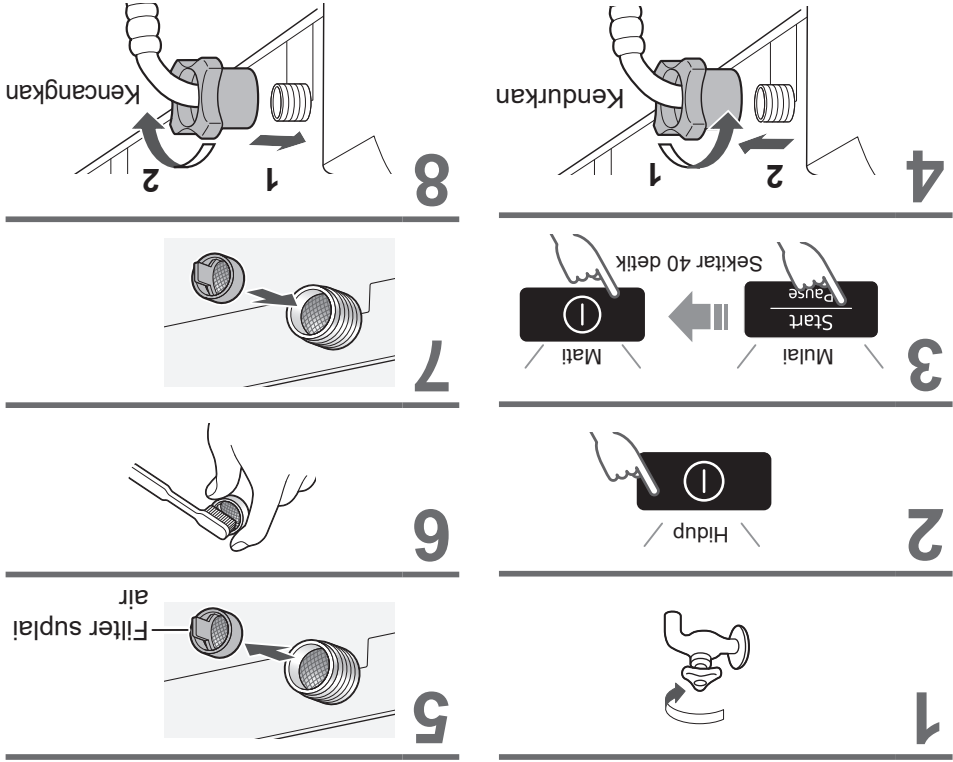
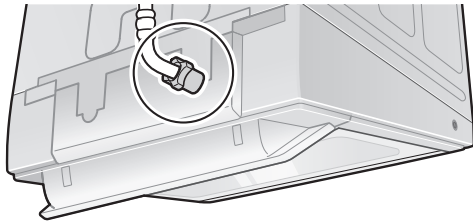

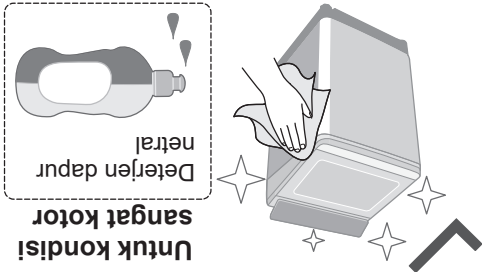
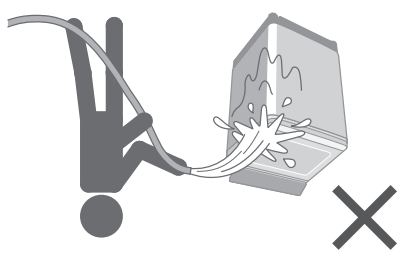

**Unit utama, penutup**

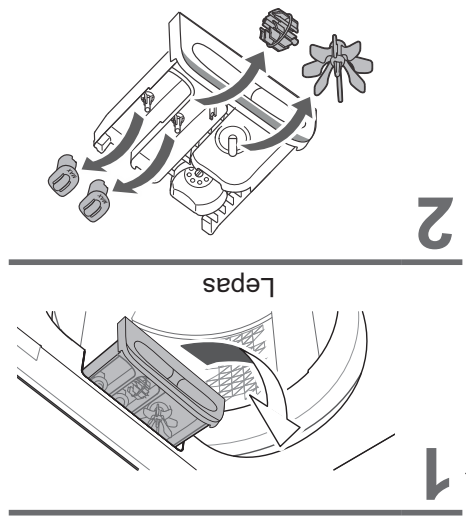
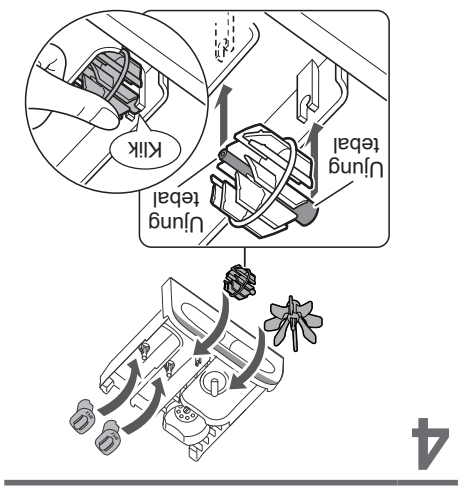
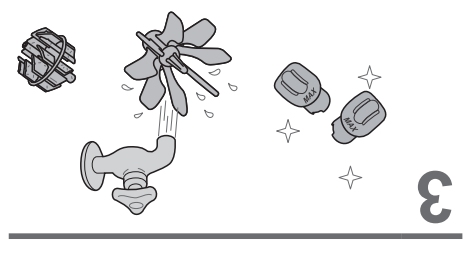
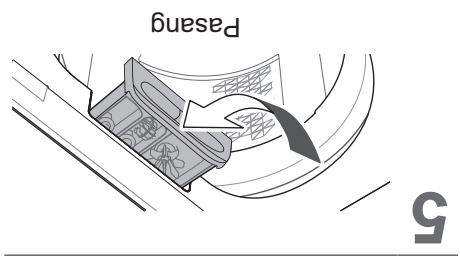

**Jika ada bercak deterjen atau pelembut**

**Laci deterjen dan pelembut**

# Perawatan

## Filter serat kain

Setelah setiap pengoperasian

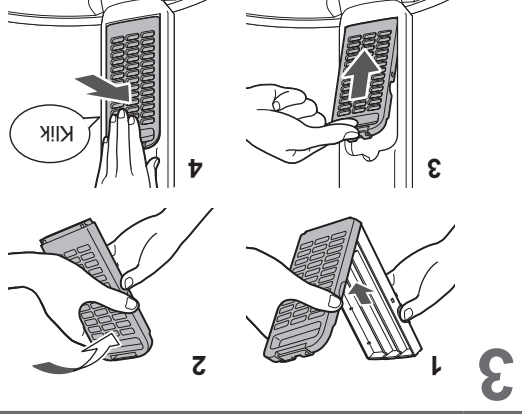
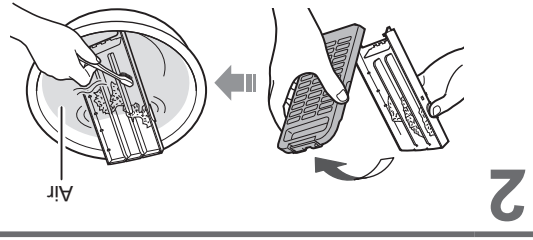
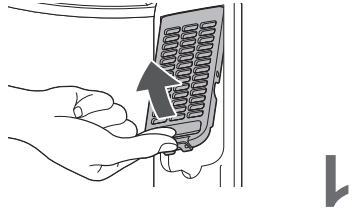
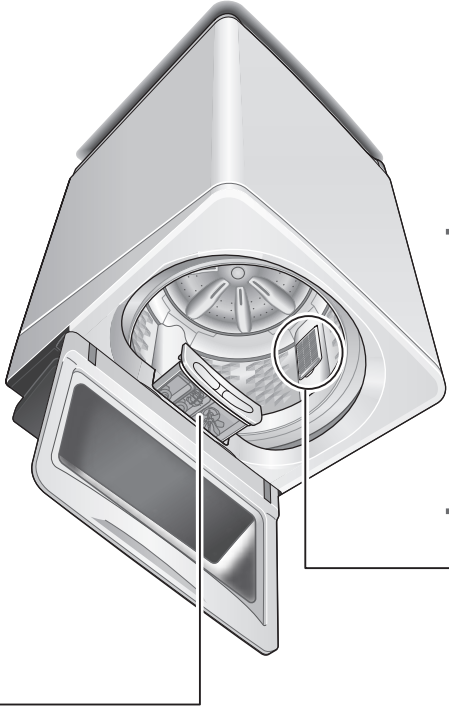

## CATATAN

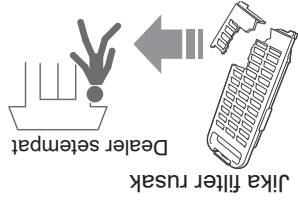
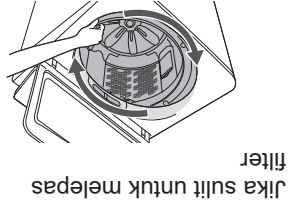
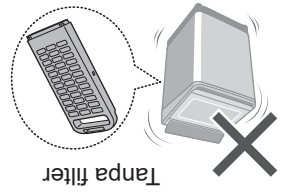

# Konten Program

Program	Total waktu <sup>1</sup> (menit)	Wash (Cuci) (menit)	Rinse (Bilas) (kall)	Spin (Peras) (menit)
Normal (Biasa)	60	9	2	7
Tangle Care (Perawatan Kekusutan)	70	13	2	7
Speedy (Cepat)	45	3	2	5
Delicates (Halus)	50	9	2	1
Baby Care (Perawatan Bayi)	70	9	2	7
Water Save (Menghemat Air)	85	12	4	5
Blanket (Selimut)	70	12	2	5
Soak (Perendaman)	125 <sup>2</sup>	71 (Perendaman 59)	2	7
Stain Master	Odour/Aroma+ (Bau/Aroma+)	13	2	7
	Mud (Lumpur)	90	40	7
	Soya/Sauce (Kecap/Saus)	115 <sup>2</sup>	62 (Perendaman 29)	7
	Tub Hygiene (Kebersihan Tabung)	150 <sup>2</sup>	65 (Perendaman 62)	30

\*<sup>1</sup> Total waktu merupakan perkiraan. (Jika tingkat pasokan air standar adalah 15 L / menit dan suhu 28 °C).

\*<sup>2</sup> Waktu yang tersisa sebanyak 99 menit atau kurang akan ditampilkan.



● "Refill (isi ulang)": untuk mengisi tabung mandi dengan air dan bilas sambil memasok air.



# Fungsi Mudah

## Pengaturan Pembersihan Tabung Otomatis

Untuk mencegah timbulnya jamur hitam, "Water Save (Menghemat Air)" dan "Air Dry (90 min) (Udara Kering (90 menit))";

### ■ Indikasi lampu



Mendeteksi!



Fungsi diaktifkan



Fungsi dinonaktifkan

## Mengatur Kunci Pengaman Anak

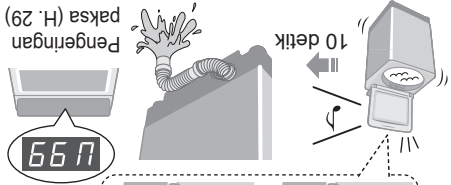
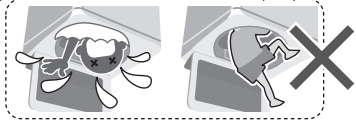

\* Fungsi ini tidak mengunci penutup dan pengoperasian tombol.

## ■ Untuk mematikan / menghidupkan



1



2



Tahan 3 detik

3

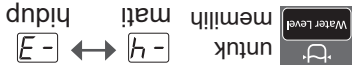

untuk memilih mati hidup

4



5

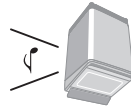

## Membatalkan alarm mencuci!

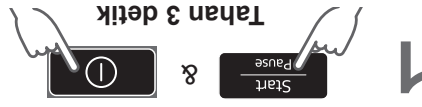

Tahan 3 detik

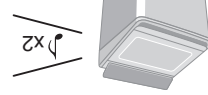

■ Untuk mengatur ulang: prosedur sama

## Air Dry (90 min) (Udara Kering (90 menit))

- Udara yang terhembus dari perputaran tabung menghilangkan air pada pakaian. Pakaian yang dapat dikeringkan: Serat sintetis (Maks. 2,0 kg)



### CATATAN

- Pakaian mungkin tidak cukup kering (tergantung pada jumlah dan jenis pakaian, serta suhu).
- Fungsi ini tidak menggunakan pemanas. Pakaian mungkin dingin dan setengah kering.



# Ops! Pencucian (lanjutan)

## Stain Master

Persiapan: (H: 7)

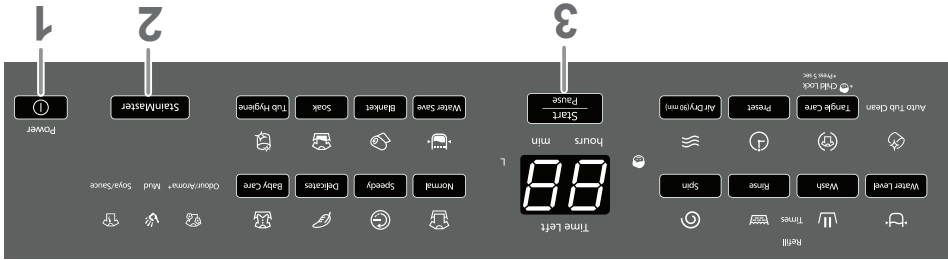

### CATATAN

● Maks. kapasitas (H. 11)

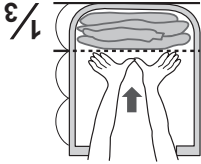

- Jumlah air maksimum: 65 L
- Anda tidak bisa mengubah pengaturan proses pencucian untuk program ini.



■ Prasetel timer (jam) (H. 14)

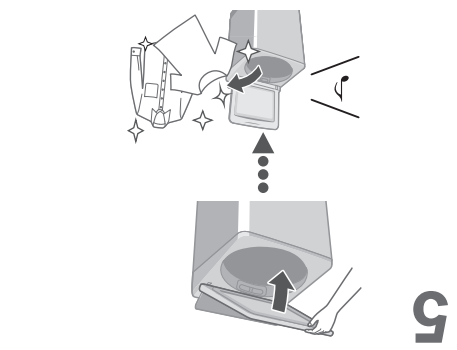

**Blanket (Selimut)**

Jumlah air maksimum *	• 100 % serat sintesis • 100 % katun
4,2 kg	

\* NA-FD135X3: 79 L / NA-FD125X3: 77 L



**Delicates (Halus)**

65 L	4,2 kg
55 L	3,0 kg

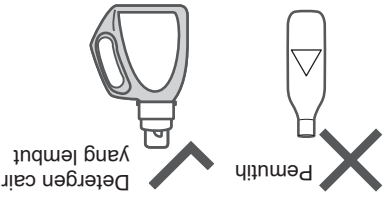

**CATATAN**

**■ Setelah pengoperasian selesai**

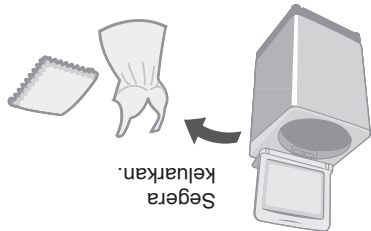

**CATATAN**



**CATATAN**

● Indikasi jumlah air menunjukkan jumlah maksimal dan tidak bisa diubah.

# Opsi Pencucian

## Preset (Praseterl)

Atur berapa jam lagi untuk menyelesaikan pengoperasian.



Semua indikator mati kecuali:

Normal	2 - 24
Speedy	1 - 24
Delicate	-
Baby Care	2 - 24
Water Save	2 - 24
Blanket	-
Soak	3 - 24
StainMaster	2 - 24
Air Dry(90 min)	-
Tub Hygiene	-

■ Untuk mengkonfirmasi  
 Preset

■ Untuk membatalkan atau mengganti

## Wash (Cuci) / Rinse (Bilas) / Spin (Peras)

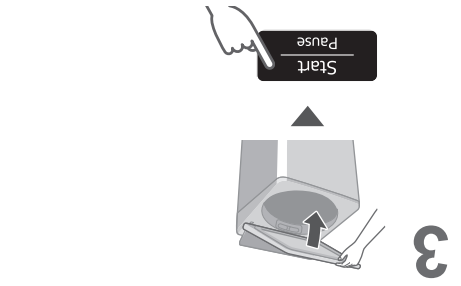
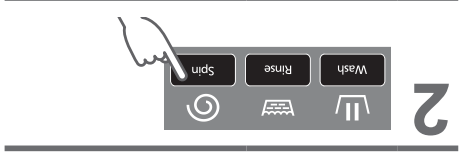

### CATATAN

● Tidak tersedia untuk "Tangle Care" (Perawatan Kekusutan).



# Pelembut

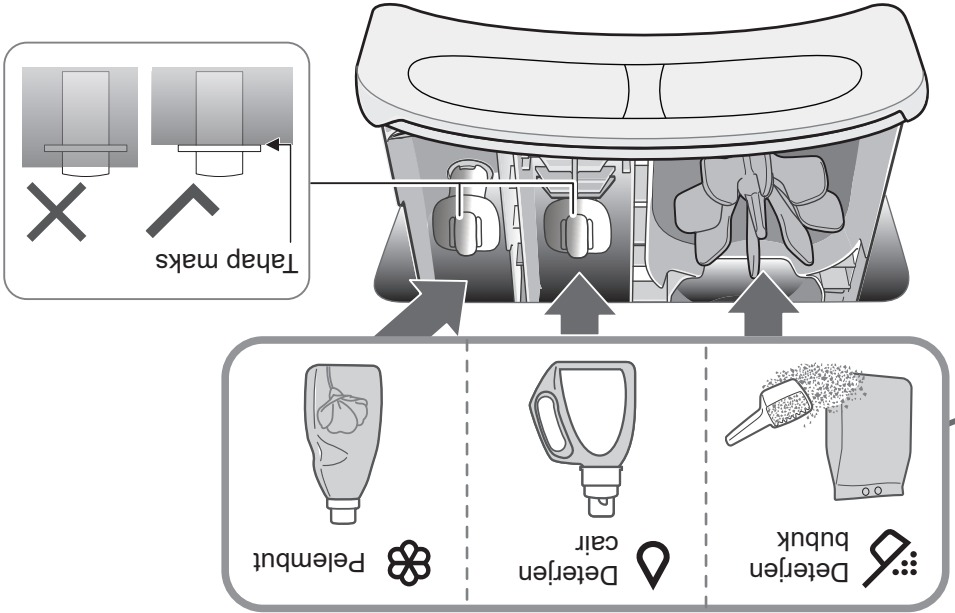

● Untuk menempatkan pelembut saat mesin beroperasi: **Jeda / Start / Pause**

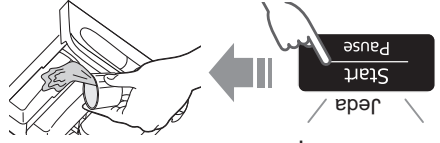

Jangan gunakan pelembut terpisah atau padat.

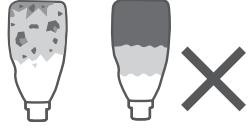

● Pelembut tidak dapat digunakan dengan program "Water Save (Menghemat Air)".

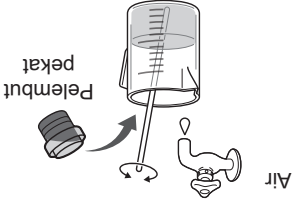

# Deterjen / Pelembut / Pemutih

- Ikuti petunjuk pada tiap kemasan.
- Untuk membersihkan (H. 21)
- Tutup lagi deterjen dan pelembut sepenuhnya sebelum digunakan.

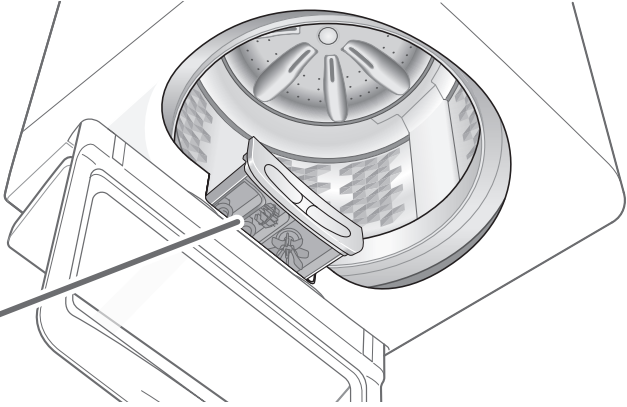

## Deterjen

- **Jangan tuangkan deterjen langsung ke tabung.**
- Ketelitian bisa tergantung pada ukuran beban, kekotoran, deterjen, dan kesadahan air.

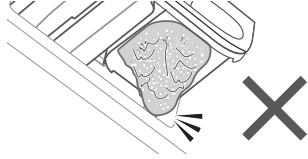
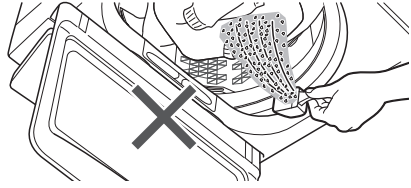





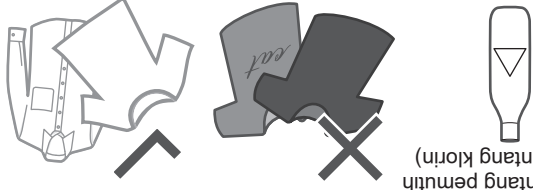



## Pemutih

Pengelantang pemutih (pengelantang klorin)

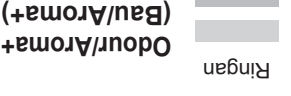
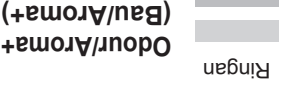

- Untuk menggunakan pemutih, masukkan pemutih dalam wadah deterjen bubuk (jika pemutih dalam bentuk bubuk) atau wadah deterjen cair (jika pemutih cair).

\* Atas: NA-FD135X3 / Bawah: NA-FD125X3

Kapasitas maksimal* (kg)	Tujuan	Program		Perawatan
		Program	Tujuan	
13,5	<ul style="list-style-type: none"> <li>● Pakaian bernoda berat</li> <li>● Pra-perendaman sebelum mencuci</li> </ul>	 <p><b>Soak (Perendaman)</b> (H. 9)</p>		Kering
12,5				
6,0	 <ul style="list-style-type: none"> <li>● Gunakan lebih banyak pelembut untuk menjaga aroma lebih lama</li> </ul>	 <p><b>Odour/Aroma+ (Bau/Aroma+)</b></p>		Cuci
2,0	 <ul style="list-style-type: none"> <li>● Meringkakan pakaian serat sintetis</li> </ul>	 <p><b>Air Dry (90 min) (Udara Kering) (90 menit)</b> (H. 17, 23)</p>		Kering
—	 <ul style="list-style-type: none"> <li>● Pembersihan tabung</li> <li>● Mencegah jamur hitam dan aroma tidak sedap</li> </ul>			Perawatan

**CATATAN**

● Program "Normal (Biasa)" dan program "Water Save (Menghemat Air)" dianjurkan untuk muatan kotor normal sesuai kapasitas terukur mesin cuci ini.

# Pilihan Program

Kapasitas * (kg)	Tujuan	Program	Cuci
13,5 12,5	<ul style="list-style-type: none"> <li>● Pakaian sehari-hari</li> </ul>	<ul style="list-style-type: none"> <li>● Normal (Biasa) (H. 9)</li> </ul>	
13,5 12,5	<ul style="list-style-type: none"> <li>● Anti-kusut</li> <li>● Mencuci lebih lembut daripada "Normal (Biasa)" untuk mengurangi kekusutan.</li> <li>● Menguralkan kekusutan pakaian setelah pemutaran: 6 kg atau kurang.</li> </ul>	<ul style="list-style-type: none"> <li>● Tangle Care (Perawatan Kekusutan) (H. 9)</li> </ul>	
13,5 12,5	<ul style="list-style-type: none"> <li>● Untuk kotor ringan</li> </ul>	<ul style="list-style-type: none"> <li>● Speedy (Cepat) (H. 9)</li> </ul>	
4,2	<ul style="list-style-type: none"> <li>● Mencuci dengan lembut</li> </ul>	<ul style="list-style-type: none"> <li>● Delicates (Halus) (H. 15)</li> </ul>	
13,5 12,5	<ul style="list-style-type: none"> <li>● Pakaian untuk bayi &amp; orang dengan kulit yang sensitif</li> <li>● Bilas menyeluruh</li> </ul>	<ul style="list-style-type: none"> <li>● Baby Care (Perawatan Bayi) (H. 9)</li> </ul>	
13,5 12,5	<ul style="list-style-type: none"> <li>● Menghemat air</li> </ul>	<ul style="list-style-type: none"> <li>● Water Save (Menghemat Air) (H. 9)</li> </ul>	
4,2	<ul style="list-style-type: none"> <li>● Comfoter dan Selimut</li> </ul> <p>Dengan label dapat dicuci dengan mesin</p>	<ul style="list-style-type: none"> <li>● Blanket (Selimut) (H. 15)</li> </ul>	

# Pencucian

1

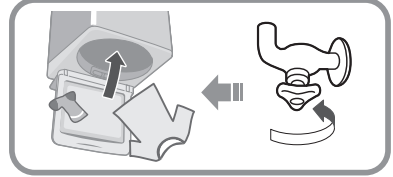

2



■ Pengatur waktu

3

Mengukur jumlah cucian.

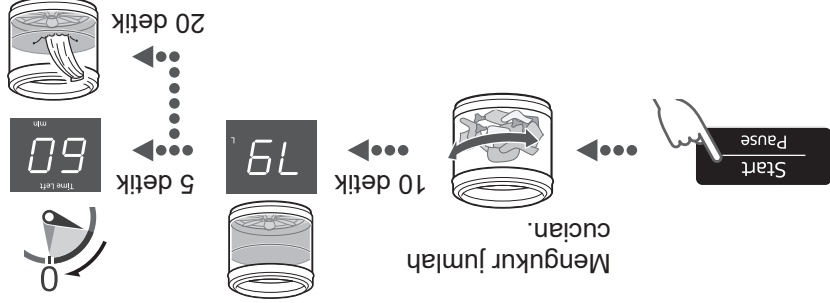

4

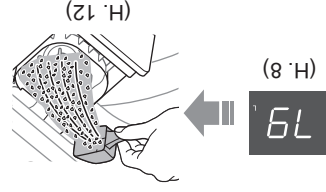

5

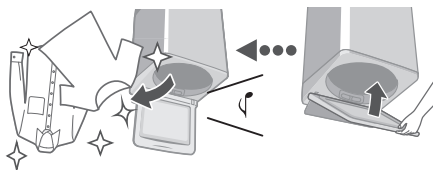

## ■ Setelah menekan "Start (Mulai)"

● Untuk mengubah setiap operasi (saat mencuci).



● Untuk memeriksa atau mengubah ketinggian air (saat mencuci).



● Anda tidak dapat mengubah program.



# Panel Operasi

### Volume deterjen

Deterjen *2	79 *1	70	65	50	45	25
Volume air (L)	79 *1	70	65	50	45	25

\*1 NA-FD135X3: 79 L  
 \*2 NA-FD125X3: 77 L  
 : 1 sendok deterjen

### Volume air

Sekitar 5 detik



Waktu sisa



### Ubah pengaturan proses (H. 14)



Berkedip (sedang berlangsung)

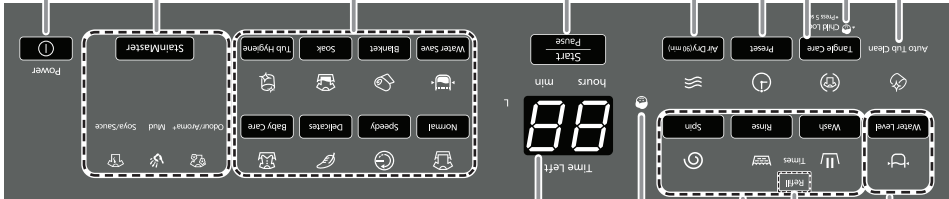

Diagram of the control panel with labels:

- Lampu Kunci Pengaman Anak (H. 18)
- Isi ulang (H. 19)
- Mulai/Jeda
- Udara Kering (H. 17)
- Prasetel (H. 14)
- Perawatan Kekusutan (H. 10)
- Kunci Pengaman Anak (H. 18)
- Pembersihan Tabung Otomatis (H. 18)

Additional labels for the left side of the panel:

- Stain Master (H. 16)
- Pilihan program (H. 10)
- Daya Mati/Hidup

## CATATAN

- Dalam hal terjadi kegagalan daya.
  - ➡ Operasi akan dilanjutkan dari tempat berhenti ketika daya pulih.
  - Jika Anda tidak menekan **Start** dalam 10 menit setelah dihidupkan.
    - ➡ Matikan otomatis.
  - Pengaturan proses cuci dari "Stain Master" dan "Soak (Perendaman)" program tidak dapat diubah.

# Sebelum Mencuci

## Persiapan dan pemeriksaan cucian

**Pemeriksaan sebelum mencuci**

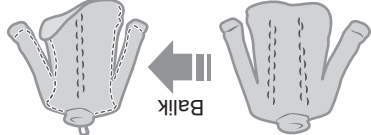
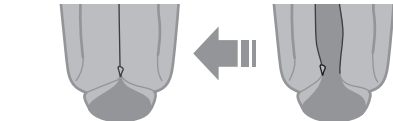
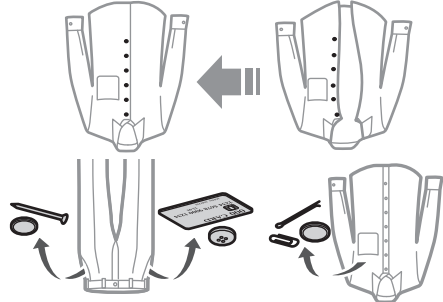

Pada pakaian mungkin timbul benjolan

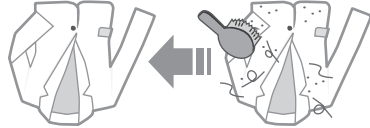

Popok sekali pakai

**Cuci pakaian yang mudah luntur secara terpisah**

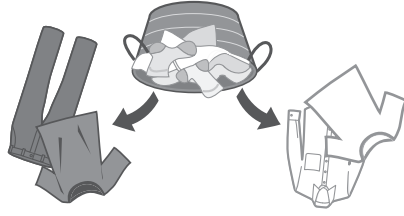

**Gunakan jaring pengaman cucian untuk pakaian yang lembut**

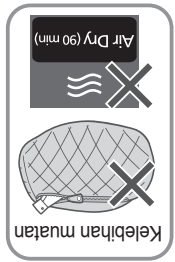
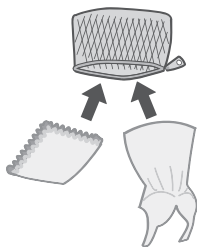

Kelebihan muatan

Air Dry (90 min)



● Perlakuan awal untuk noda berat



● Patuhi label perawatan pakaian



# Nama Suku Cadang / Alat Pelengkap

## Nama Suku Cadang

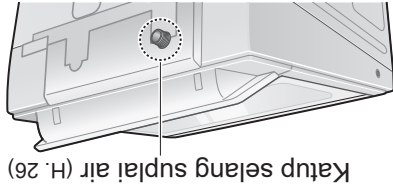

Katup selang suplai air (H. 26)

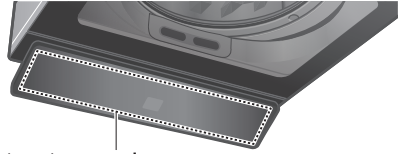

Panel operasi (H. 8)

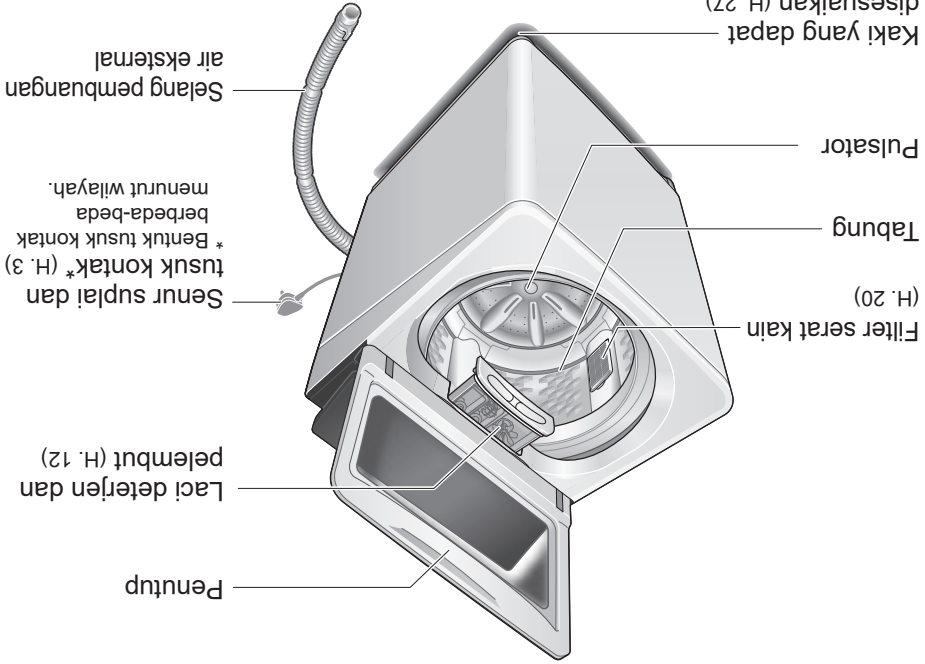

Penutup  
Laci deterjen dan pelembut (H. 12)  
Senur suplai dan tusuk kontak\* (H. 3)  
\* Bentuk tusuk kontak berbeda-beda menurut wilayah.  
Selang pembuangan air eksternal

Filter serat kain (H. 20)  
Tabung  
Pulsator  
Kaki yang dapat disesuaikan (H. 27)

## Alat pelengkap

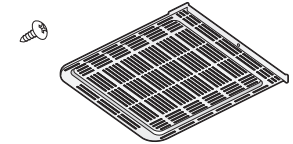

□ Penutup bawah (1) / Sekrup (1) (H. 25)



□ Adaptor keran air (1) (H. 26)

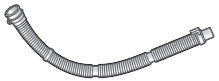

□ Selang pembuangan air eksternal (1) (H. 25)

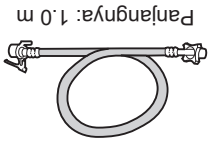

□ Selang suplai air (1) (H. 26)  
Panjangnya: 1.0 m

# Dapat menyebabkan kegagalan.

Jauhkan dari panas atau sinar matahari langsung.

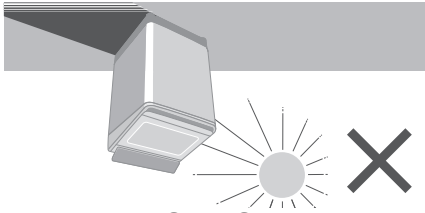

Jangan mencuci benda yang kedap air.

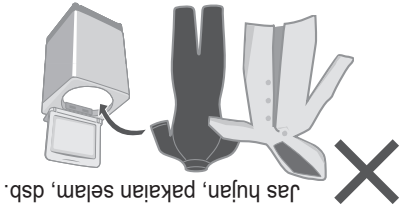

Jangan menghalangi.



Jangan gunakan air panas.

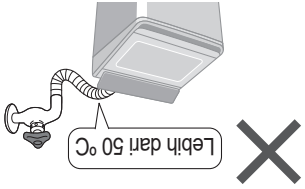

Hanya untuk benda-benda yang dapat dicuci dengan mesin.

- Mesin Cuci ini dimaksudkan untuk penggunaan dalam rumah tangga.
- Mesin Cuci ini tidak dimaksudkan untuk aplikasi seperti:
  - area toko, kantor, dan lingkungan kerja lain;
  - rumah pertanian;
  - pelangan di hotel, motel, dan lingkungan tempat tinggal lainnya;
  - lingkungan di penginapan sederhana;
  - tempat penggunaan umum di apartemen atau di tempat sewa mesin cuci.

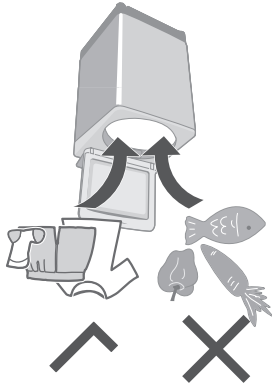

# Prosedur Keamanan (lanjutan)

## PERHATIAN

Dapat menyebabkan cedera.

Berhati-hatilah agar jari Anda jangan sampai terjepit.

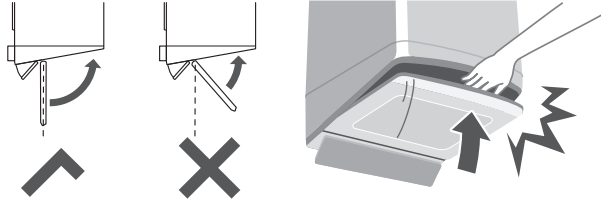

Jangan menaiki atau menaruh benda di atas perkakas ini.

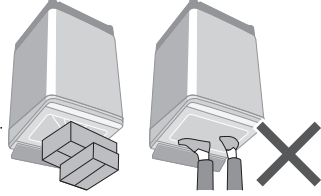

● Jika penutup rusak, segera hentikan penggunaan.

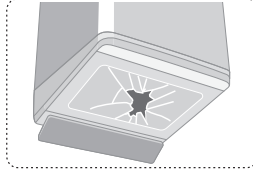

Berhati-hatilah dengan tangan dan kaki Anda.

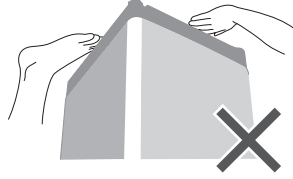

Dapat menyebabkan kebocoran air.

Matikan keran air.

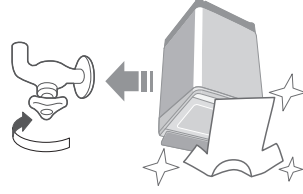

Gunakan set selang yang baru.

● Gunakan rangkaian selang baru yang disertakan bersama mesin cuci dan jangan gunakan kembali rangkaian selang yang lama.

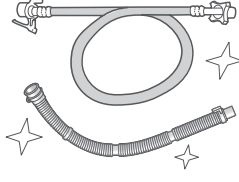

■ Untuk berat maksimum kain kering dan tekanan air keran, lihat Halaman 32.

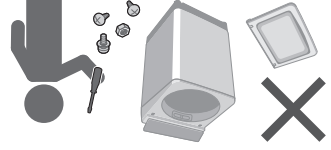

Jangan sekali-kali membongkar, memperbaiki, atau memodifikasinya sendiri.

## Dapat menyebabkan kegagalan.

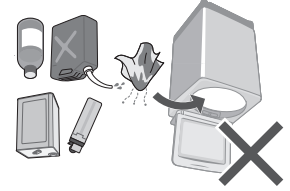

Jauhkan dari bahan yang mudah menyala.



Lap tusuk kontak secara berkala.

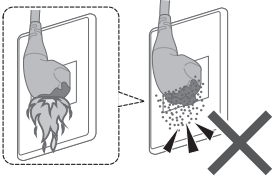

Debu yang terakumulasi dapat menyebabkan kebakaran.

- Bentuk tusuk kontak, bentuk kotak kontak, dan ketentuan rating berbeda-beda menurut wilayah.

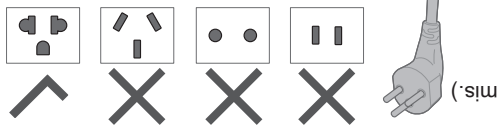

Gunakan kotak kontak yang sesuai untuk tusuk kontak ini.

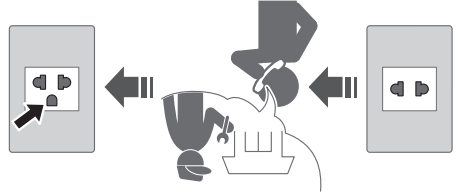

Tancapkan kaki arde sampai kencang. Minta teknisi listrik untuk memasang kotak kontak baru.

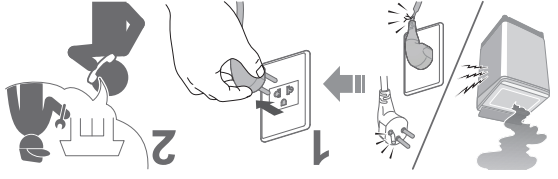

Apabila sensor suplai tidak berfungsi atau rusak, hentikan penggunaan dan konsultasikan dengan teknisi listrik.

# Prosedur Keamanan

## ⚠ PERINGATAN

Dapat menimbulkan cedera atau kematian.

**Anak-anak tidak diperbolehkan menggunakannya sendiri.**

- Mesin cuci ini tidak ditujukan untuk digunakan oleh orang (termasuk anak-anak) dengan kemampuan fisik, sensorik atau mental yang kurang, atau tidak memiliki pengalaman dan pengetahuan yang cukup, kecuali bila mereka diawasi atau diberi petunjuk penggunaannya oleh orang yang bertanggung jawab atas keselamatan mereka.
- Anak-anak harus diawasi untuk memastikan bahwa mereka tidak bermain-main dengan mesin cuci ini.

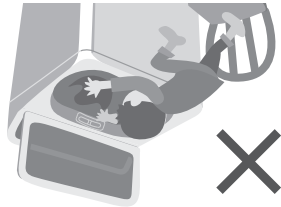

**Jangan berhenti tabung sampai tabung berhenti.**

- Jika tabung tidak berhenti dalam 15 detik:

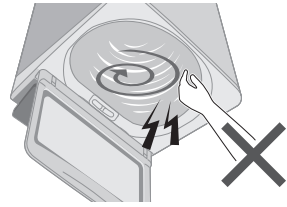
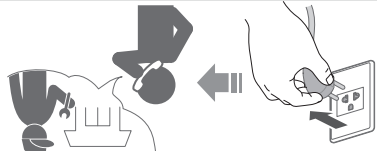

Dapat menyebabkan kebakaran atau sengatan listrik.

**Jangan menyentuhnya dengan tangan basah. Jangan menahan atau menarik senur suplai. Jangan gunakan adaptor tusuk kontak atau kabel ekstensi.**

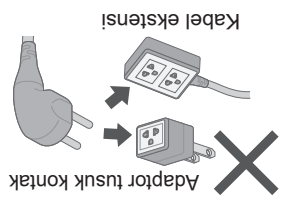
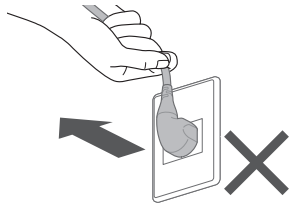
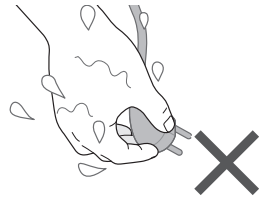

**Masukkan seluruhnya.**

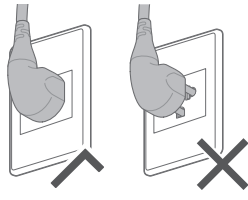

**Jangan gunakan.**

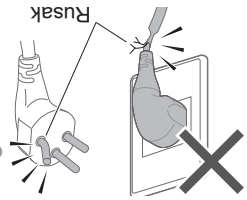

• Jika senur suplai rusak, maka harus diganti oleh pihak produsen, perwalian servis atau orang yang ahli untuk menghindari bahaya.

## Petunjuk Penggunaan & Pemasangan

Mesin Cuci Otomatis Penuh  
(Pemakaian rumah tangga)

Model No. **NA-FD135X3**

**NA-FD125X3**

No. Reg. : IMKG.1011.06.2023

### Daftar Isi

2	Prosedur Keamanan
6	Nama Suku Cadang / Alat Pelengkap
7	Sebelum Mencuci
8	Panel Operasi
9	Pencucian
10	Pilihan Program
12	Deterjen / Pelembut / Pemutih
14	Opsis Pencucian <ul style="list-style-type: none"> <li>• Preset (Praseta)</li> <li>• Wash (Cuci) / Rinse</li> <li>• (Bilas) / Spin (Peras)</li> <li>• Delicates (Halus)</li> <li>• Blanket (Selimut)</li> <li>• Stain Master</li> <li>• Air Dry (90 min) (Udara Kering)</li> </ul>
18	Fungsi Mudah
19	Konten Program
20	Perawatan
24	Pemasangan
28	Tampilan Pesan Kesalahan
30	Perbaikan Gangguan
32	Spesifikasi



**Terima kasih Anda telah membeli Produk Panasonic.**  
- Baca petunjuk ini dengan teliti untuk memastikan kinerja yang optimal dan keamanan sebelum menggunakan.  
- Simpan panduan ini untuk digunakan di lain waktu.

AWW9901CCRC0-0C0  
A0823-0(1)  
Dicetak di Vietnam  
08-2023

